



Trail Work - Douglas MA

With the weather being a bit more conducive for doing trail work, we started working on the trails behind the Douglas Schools.

Now that we had finished up the BSTR property trail connector from the SNETT to the town owned property and with permission from the school committee, it was time to move to the next phase.

On Aug. 19th I scoped out and flagged the small connector to make a usable loop for trail users. On the 20th we had Sue & Steve Sanders, Phil Rutledge and myself targeting that newly flagged connector. Section in red on the map at the right.

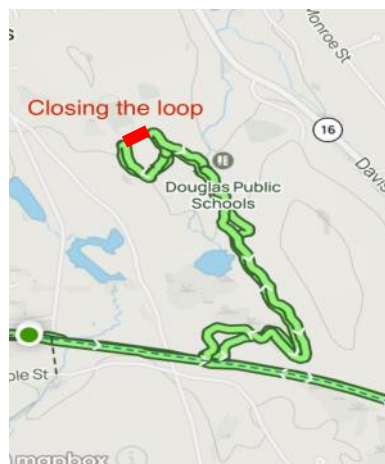

Phil, Sue and Steve

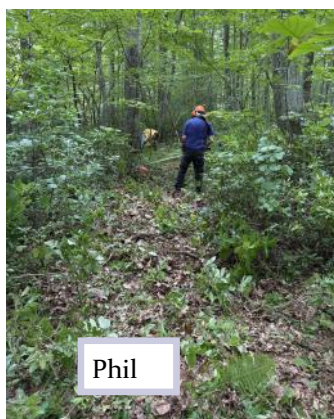

Phil



We did have one patch of mountain laurel and another patch of thick brush that we really had to work to get through. But with the hard work of all four of us, we actually did get it done that morning. All totaled we put in 9 hours worth \$378.

Aug. 21st trail work was Rita Ballou, Joyce Sandvik and myself. The picture of the above map shows the work we did, the trails with the purple slashes on it are the ones that we cut and brushed back. It was mostly trimming up to the proper height. That was almost .4 of a mile that we did. All totaled we put in 6.75 hours worth \$283.50

I did go back out and post that unsafe bridge with no horses on both ends. The timbers supporting that bridge are old tree logs that are really rotted out.

One can go through the water before the bridge, a bit mucky, but doable.

Thanks to those that pitched in to get this much done! **BK**

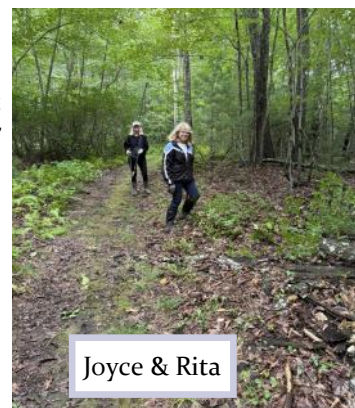

Joyce & Rita



Check In: 9:30 am. Ride out by 10am

Lunch served after the ride

Mileage: 6 to 8 miles

Limited Trailer Space! Once spots are filled, ride is closed!

Registration: \$30 BSTRA members/\$40 non-members. Juniors 17 & under ride for free. (lunch included)

Lunch only \$10.

Registration deadline: Sept. 10th NO POST ENTRIES



Directions: Mass Pike West to Rt 495 South (Upton exit 54B). Take a right off ramp, go straight 3.5 miles and take hard right onto Westboro Road. Forest is 2 miles on the right. GPS address is 205 Westboro Road, Upton,

Register online at www.bstra.org or make checks payable to BSTRA, Inc. and mail with this registration form to: BSTRA Western Themed Ride, Suzanne Nicholas, 96 Mountain Gate Road, Ashland, MA 01721

Entry Information Wild West Ride	Rider #1	Rider #2
Rider's Name		
Horse's Name		
Rider's Date of Birth		
Street Address		
Town, State, Zip		
Phone Number		
E-Mail Address		
Coggins # and date (has to be within a year)		
BSTRA member Yes or No		
Are you bringing a trailer? Yes or No		

Bay State Trail Riders Association, Inc.

Tailgate Tack Sale

Sunday, October 12, 2025

Sponsored by: Liv Salon & Bob Clark Dog Training

8:00 am to 2:00 pm

Greenbriar Recreation Area

Rt. 12 Oxford MA. GPS: 581 Main St., Oxford is house right by entrance.

**Buy or Sell - New and Used Items,
Come See your Friends & Support BSTRA**

Sell your own items– Space Available-Reserve now

Space per single vehicle: \$10 members/\$15 non-members

Truck/trailer space - \$15 member/\$20 non-members

Complete Reservation form and return with payment to:
BSTRA, c/o Karen Parlin, 92 Old Westboro Road, North Grafton, MA 01536

NAME _____

ADDRESS: _____

TOWN, STATE. ZIP: _____

PHONE: _____ EMAIL: _____

You must provide your own table, chairs, canopy, etc.

* Space must be reserved and paid for in advance

* You must take home what you don't sell

For more information: **Karen Parlin kpschip@aol.com (774)-293-0051**
or go to **BSTRA.Org**

Bay State Trail Riders Association, Inc.

Sue Brainard Memorial Hunter Pace

Sept. 21, 2025

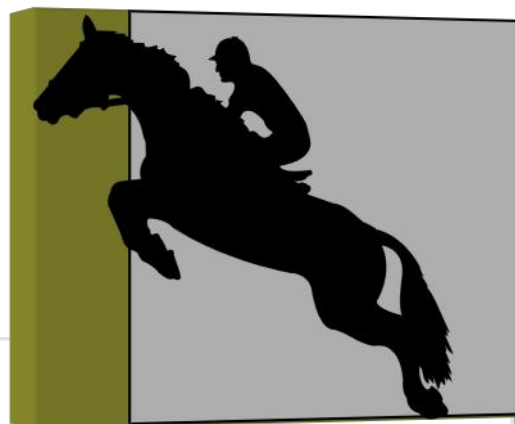

Divisions	Rain or Shine
Hunter - Fast	All jumps optional
Hilltop – Average	No jumps over 3 ft.
Trailblazer – Leisurely	No changing Divisions after 10am
Junior – Average, under 18	

All Juniors must have a parent or gardian sign and be on the premisis.

Helmet strongly recommended. REQUIRED for juniors under 18.

Registration starts at 9:00 am You must register before tacking up

Start times: 9:30 to 11:30am (no late entries, no exceptions)

Trailblazer's on course by 10:30

NO HORSES AT THE REGISTRATION TABLE

Cleaning up your hay and manure is **REQUIRED**

Awards will be around 2:00

3 ribbons per team. Ribbons to 6th place Lunch starts at 12:30

Pre entries must be received by Sept. 17th.

POST ENTRIES welcome but lunch not included

NO PHONE REGISTRATIONS

For more information call Sharon at
413-668-7606 or hiddenhollowacres@comcast.net

Please, completely fill in the entry form on the following page.
This way you will just have to check in and get your time card and
be on your way. Make sure you take the time to read the ride rules
that we have posted on how the ride is set up and what to do.

Ride Sponsored by

Fidelity Bank

Directions to BSTRA HUNTER PACE

Wallum Lake Beach Parking Area: 107 Wallum Lake Road, Douglas MA

From Rt. 146 take Douglas/Uxbridge exit. (Rt. 16 West) Go approximately 5½ to 6 miles to blinking overhead light. Go straight onto Southwest Main St. to next 4 way intersection. Take a left onto Wallum Lake Rd. State Forest Headquarters is on the right after stone bridge. Follow signs to parking.

From 395 take Exit 2 (Rt. 16 East). After Webster Sturbridge Family Campground go approximately 2½ to 3 miles to first intersection. Take a right onto Cedar St. At next stop sign go straight ahead. State Forest Headquarters is on the right after stone bridge. Follow signs to parking.

Sept. 15 Sue Brainard Memorial Hunter Pace Entry Form

Pre-entries must be received by Sept. 17th and include payment in full to receive meal.

All riders must sign the form. POST ENTRIES welcome but lunch not included.

Make check payable to BSTRA and mail to: Sharron Cochran, 162 May Hill Rd, Monson, MA 01057

Or register & pay on-line at www.bstra.org/events

Entry fees: BSTRA members \$35, non-members \$45 Extra meal \$10

RIDE SPONSORED By FIDELITY BANK

ALL INFORMATION MUST BE FILLED IN

WARNING: Under Massachusetts Law, an equine professional (or "equine activity sponsor") is not liable for an injury to, or the death of, a participant in equine activities resulting from the inherent risks of equine activities, pursuant to Chapter 128, Section 2D of the General Laws. (Likewise CT & RI). By my signature below, I certify that I understand fully the above statement and further agree to hold harmless Bay State Trail Riders Association, Inc., its representatives, and/or any land or facility owner, or their representatives, where this event is held.

Entry Information	Rider #1	Rider #2	Rider #3
Member Name			
Horse's Name			
Rider's Year of Birth			
Street Address			
Town, State, Zip			
BSTRA member Yes or No			
Division you are riding in			
Phone Number			
E-Mail Address			
Coggins # and date (within 1 year)			
Extra Meal \$10.00			

Rider 1: Signature _____ Date _____

If the rider is under 18, the rider's guardian must sign above and list the under 18 rider's name below:

Rider 2: Signature _____ Date _____

Rider 3: Signature _____ Date _____

Emergency Phone number contact for riders riding by themselves: _____

Northfield Mountain Pleasure Ride and Potluck Lunch

Sponsored by Williams Restaurant & Castle Plastics

Describe a flawless day for riding: mid-70s, well maintained trails leading to a stunning view overlooking a mountain top reservoir and its surrounding landscape. Add in good company, willing horses, and scrumptious potluck dishes - it does not get more perfect. The Northfield Mountain Pleasure Ride and Potluck Lunch, on August 24th, was that day.

According to their website, "Northfield Mountain is a pumped hydro energy storage facility owned and operated by FirstLight." Set along a seven-mile stretch of the Connecticut River, the Northfield Mountain Recreation and Environmental Center supports hiking, mountain biking, horseback riding and cross-country skiing on its 26 miles of trails.



There was electricity for crock pots, and a large indoor space perfect for socializing. Lunch included hot rice dishes, pizza, crab meat sandwiches, and a variety of salads. Lots of desserts topped off the event. No one left hungry!

Thank you to Rose Zachary and Sue Quirk, for ensuring the event was flawless. *By Anna-Maria Paul*

Ryan Rudy
Owner

Whitehorse



Truck & Trailer Service & Sales

508-641-9212

"We come to you"

Betsey MacDonald



Portraits in Oil
and
Watercolor

betseymacdonald@gmail.com
www.bmacdonald.net



EquidDoc

Veterinary Services LLC

Dr Caitlin Eaton & Associates

EquidDocVet.com

M-F 8:30-4:30 Office 508-885-4205

UNIBANK

Find a Banking Solution That Fits You.

Uniquely.

800-578-4270 customer.service@unibank.com

BSTRA Raffle

Support Our Trails

Win an Original Work of Art!

All proceeds go toward preserving and improving riding trails across Massachusetts. Enter for your chance to win this stunning original oil painting!

Prize: "Painted Paint" — Framed oil painting by **Betsey MacDonald** Size: **17" x 21"**

Drawing Held: September 21st at the Fall Hunter Pace

Ticket Prices: [1 ticket \$5] [3 tickets \$10] [10 tickets \$20]

How to Purchase:

- Online: www.bstra.org
- Mail: Fill out the form below and send with payment

Entry Form Please complete and mail with a check payable to **BSTRA**.

Address: **Karen Parlin, 92 Old Westboro Road, North Grafton, MA 01536**

Name	
Address	
Phone	
Email	
How many tickets?	

Want to Help Even More?

Share this flyer, invite your friends, and join us at the Fall Hunter Pace! Your support helps keep our trails safe, scenic, and accessible for everyone.



J.F. COVE INSURANCE AGENCY

9 NORTH MAIN STREET, PO Box 346
UXBRIDGE, MA 01569

TEL: 508.278.5544 FAX: 508.278.7200

MICHAEL D. COVE, PRESIDENT

LICENSED INSURANCE BROKER

MCOVE@THECOVEINSURANCEAGENCY.COM

WWW.THECOVEINSURANCEAGENCY.COM

HOMEOWNERS • AUTO • BUSINESS • LIFE

Homefield
credit union

Banking with a Homefield Advantage.

SUPPLY CO.
BROKE
BEND, OR

Bay State Trail Riders Association, Inc.

Pleasure Ride at Mt. Jefferson Conservation Area, Hubbardston MA September 28th (Sunday)

Location: 53 Mount Jefferson Road, Hubbardston. Directions: From Hubbardston Center (Rt.68) turn onto Williamsville Road. Turn right onto Mt. Jefferson Road. Malone Road is 1st road on right. Mt. Jefferson parking is on left after Malone Road.

Check in: 9:30 Ride out: 10 am

Length: 8+/- miles NEHT affiliated

Cost: BSTRA members \$30 Non-members \$40

Juniors 17 and under ride & eat free

Lunch for those that have pre-registered.

Registrations must be postmarked by Sept. 24th

Please make checks payable to BSTRA and mail to:
Becky Kalagher, 24 Glen St., Douglas MA 01516

Ride Sponsored By

***United Ag & Turf North East
& Webster First Federal Credit Union***

Contact for information

Phone: 508-476-3960

E-mail: Becky.BSTRA@protonmail.ch

Entry Information Hubbardston	Rider #1	Rider #2
Rider's Name		
Horse's Name		
Rider's Year of Birth		
Street Address		
Town, State, Zip		
BSTRA member Yes or No		
Phone Number		
E-Mail Address		
Coggins # and date (with in a year)		

POULIN GRAIN PROGRAM

When you buy Poulin grain for your animals, make sure to tell the clerk that you are a BSTRA member. That's all you have to do! We get .25 for each bag you buy. The collected bag amounts are remitted to Poulin and they send us a check. Participating dealers: Mane Place (Uxbridge).

EXCESS PERSONAL LIABILITY INSURANCE

A \$1 million Excess Personal Liability Insurance policy is an optional member benefit. Become an individual or family member of BSTRA and choose this valuable protection. This service is provided by Equisure, Inc. in cooperation with BSTRA. This program is not a source of revenue for BSTRA. Association Resource Group Purchasing Group (the Mater Policy holder) has arranged coverage with Certain Underwriters at Lloyd's London using Equisure Inc. as the agent. For details, please visit our website at www.bstra.org or email rzariczny@verizon.net



BSTRA CLOTHING

Please use this QR code to access our site to purchase BSTRA clothing. Or go to our website, click on the Support tab in the top header, then click on Merchandise Sales. There will be a link on that page



Welcome New Members

Lisa Gagnon, North Smithfield RI

Yered
Trailers



View our HUGE selection of
new and pre-owned trailers
on our web site!

www.yeredtrailers.com



Since 1976...
New England's Premiere
Trailer Dealer

11 West Mill Street, Medfield, MA
508-359-7300 •

Classifieds

Free ads are for members and their items only. Please contact the editor for advertising rates for non-member classified ads. Please submit your ad in writing (mail or e-mail) to the editor. Ads will only appear once unless you notify us to run it again. Ads must be

Saddle for Sale: Custom Circle Y. Older, but in great shape. The fully hand tooled saddle leather is a mahogany color. It is accented with a rope edge with silver lacing. The horn is braided rawhide with silver lacing. The gullet is 6-3/4" wide which is considered semi- quarter horse bars. Set up for double rigging. The sheepskin is really good. 15" seat. Floral engraved conchos and matching pieces on saddle. One of a kind saddle. \$1,000. Pictures available. Email Becky.BSTRA@protonmail.ch

Officer & Directors

Contact:
bstra.org@gmail.com

President
Joyce Sandvik

Vice President/Clerk
Becky Kalagher

Treasurer
Karen Parlin

Recording Secretary
Rose Zariczny

Kelly Berthiaume

Sharron Cochran

Valerie Clark

Suzanne Nicholas

Kelly Shaw

Sue Quirk

Mary Wood
Fundraising

Editors
Becky Kalagher
Anna-Maria Paul

BSTRA Board meetings are usually on the first Thursday of the month. If you wish to attend one of our meetings, drop us an email and we will send you the meeting link.

Volunteers Needed

Sept. 14th Western Theme

Ride Upton. Looking for some desserts and someone to take down the trail markers after the ride. If you can bring a dessert or take down the markers please let Suzanne know at hc07645@gmail.com

Sept. 21st Sue Brainard Memorial Fall Hunter Pace. Looking for the following:

Setting up jumps the day before the pace (Sept. 20th)

Taking down jumps after the ride on the 21st.

Desserts, Timers, Parking, Marking, Taking down markers, Check point person.

If you can help with any of these please contact Sharron at hiddenhol-lowacres@comcast.net or Becky at Becky.BSTRA@protonmail.ch

Business Classifieds

Short Term/Vacation Boarding: Walking High Farm has two run in sheds with separate fencing available for your short term needs. Going on vacation? We can take care of your horse, or both if you have two of them. Please call Becky for details at 508-476-3960 or Becky.BSTRA@protonmail.ch

Horse Training, Horsemanship Lessons, Riding Lessons; Do you struggle with loading your horse onto the trailer? Want him to self-load? Need assistance with keeping your horse on the lunge line, overcoming stall or food aggression, catching a hard-to-catch horse, or improving your horse's whoa command? Enhance your relationship with your horse and develop new horsemanship and riding skills with our expert training. We offer versatile and liberty training, among other services, to help you and your horse achieve your goals. Call Cathie (508-479-5266) bobcatfarm.com and check us out on facebook @ Bobcat Farm

LOOKING TO SELL OR BUY HORSE PROPERTY

I service Central and Western MA from backyard farms to full equestrian facilities helping you to create life long memories. Why not have a Realtor that has been in the horse community for over 30 years. Sharron Cochran 413-668-7606 Sharron@equinehomes.com

"The Adventures of BB, the Wonder Pony" is an illustrated, first chapter children's book that will be enjoyed by readers of all ages. My Connemara Pony "BB" tells his life story in his own pony voice. BB talks about life as a foal, learning to be ridden, going to a variety of shows and having adventures with his big brother Cody. The illustrations are by a 12-year-old artist – really cute, on every few pages. You can contact me at sue.perry@charter.net to purchase a book, \$5.00 each plus shipping. You can also order the book on-line from Amazon at \$7.99.

Date (raindate)	Event/Location/Sponsor	Contact	Phone#	Email address
Sept. 14*	Wild West Ride, Upton MA <i>Ride sponsored by Dean Bank</i>	Suzanne	508-380-2124	hco7645@gmail.com
Sept. 21	Sue Brainard Memorial Hunter Pace, Douglas MA <i>Ride sponsored by Fidelity Bank</i>	Sharron	413-668-7606	hiddenhollowacres@comcast.net
Sept. 28*	Mt. Jefferson Pleasure Ride, Hubbardston MA <i>Ride sponsored by United Ag & Turf and Webster First Fed. Credit Union</i>	Becky	508-476-3960	becky.bstra@protonmail.ch
Oct. 5	Ride for Open Space Wyndham Land Trust			
Oct. 12	Tack Sale, Oxford MA <i>Ride sponsored by Liv Salon & Bob Clark Dog Training</i>	Karen	774-293-0051	kpschip@aol.com
Oct. 19*	Lea MacInnis Ride, Lincoln MA <i>Ride sponsored by Yered Trailers</i>	Mary	845-264-2946	marymariewood@gmail.com
Oct. 26*	Big Pumpkin Ride, Upton MA <i>Ride sponsored by Fidelity Bank</i>	Joyce	617-429-1319	bstra.org@gmail.com
Nov. 2*	Turkey Trot, Carver MA <i>Ride sponsored by Yered Trailers</i>	Rose	401-487-3190	rzaricny@verizon.net
Nov. 16*	Thompson Raceway Ride, Thomson CT <i>Ride sponsored by Unibank</i>	Becky	508-476-3960	becky.bstra@protonmail.ch

*NEHT affiliated rides

1. Unless otherwise noted, all rides start at 10 am and trail work days at 9 am
2. In case of questionable weather, call before leaving home. You will NOT be called if the event is cancelled.
3. Most rides require advance registration and payment to receive lunch.
4. Riders 17 years old and under, accompanied by a guardian, ride **free** (includes lunch if pre-registered). (May be exceptions on some rides)
5. Alcohol is prohibited on State property. No smoking allowed while riding.
6. A current Coggins within a year of the ride date is required.
7. Please leave the trails and parking areas better than you found them and be considerate of others! Clean up your hay & manure at all rides!
8. Year end awards require a member in good standing to have a minimum of 4 hours of volunteer time completed.
Divisions: Pleasure, Competitive, Accumulative. Age as of January 1st: Junior (17 and under), Adult (18-64), Senior (65 or older).
For more Information, visit our website at www.bstra.org
9. PayPal payments for rides will no longer be transferred to another ride. Refunds will be made.



MILL VALLEY
VETERINARY CLINIC

(413) 323-9201 270 Mill Valley Road, Belchertown MA 01007



Bitten By A Tick? Visit TickCheck.com

TickCheck.com is a university lab that can test your tick for Lyme & other tick-borne diseases. We also provide **FREE** tick identification!

1. REMOVE THE TICK AND PLACE IN A SEALED PLASTIC BAG
2. VISIT TICKCHECK.COM AND CHOOSE DISEASES TO TEST TICK FOR
3. MAIL THE TICK TO THE TICKCHECK LABORATORY
4. GET YOUR TICK TEST RESULTS WITHIN 24-48 HOURS

USE COUPON TICKREMOVER FOR 10% OFF ANY TICK TEST

Bay State Trail Riders Association, Inc.

c/o Joyce Sandvik
103 Ariel Circle
Sutton, MA 01590



SEPTEMBER 2025

We are on the web!

www.bstra.org

Bay State Trail Riders Association, Inc. Membership Application (expires December 31st)

Mail this form with check payable to **BSTRA, Inc.** to: Rose Zariczny, 216 Grand Street, Woonsocket, RI 02895

Name: _____ phone: (_____) _____
Do NOT release my name for discounts or coupons to benefit BSTRA ☐

Address: _____ email: _____
(# & street) (town/city) (state/zip)

Please check all that apply:

Single \$25 ☐ Family \$35 ☐ Junior (17 and under) \$12 ☐ Individual Lifetime Membership \$400 ☐

Printed Bugle \$25 ☐

Additional Barn Membership \$35 ☐ Barn Name _____

Additional donation to this 501(c)(3) corporation \$ _____. Your tax exempt donation will be acknowledged.

I'd like to receive **Community Horse**, published Spring & Fall, at no cost to me ☐

I can help

- by volunteering for trail work days ☐
- by sponsoring a trail ride (\$) ☐
- by hosting/running a trail ride ☐
- with other projects that might be needed ☐
- by serving on the Board of Directors ☐ Committee ☐
- with _____

Questions? rzariczny@verizon.net or 401-487-3190

Thank you for your support. Happy Trails!