



# The Bugle



## September 2024

### Officers & Directors

President/Editor  
Becky Kalagher 508-476-3960  
bstra@charter.net

Vice President/Clerk  
Edward Nobrega  
508-754-1012  
edward.bstra@gmail.com

Treasurer  
Karen Parlin 774-293-0051  
kpschip@aol.com

Recording Secretary  
Rose Zariczny 401-487-3190  
rzariczny@verizon.net

Valerie Clark 508-864-8432  
Valerie.clark@snet.net

Suzanne Nicholas  
508-380-2124  
hc07645@gmail.com

Sue Quirk 508-883-5821  
quirksuzie@comcast.net

Joyce Sandvik 617-429-1319  
jskanion@charter.net

Kelly Shaw 774-276-0260  
krshaw13@gmail.com

Sharron Cochran  
413-668-7606  
hiddenhollowacres@comcast.net

Mary Wood 845-264-2946  
Fundraising  
marymariewood@gmail.com

### Trail Work Day on BSTR A Property

A big thank you to Phil Rutledge for organizing the work day on August 3rd. Given the hot and humid weather, we kept our efforts to just a few hours in the morning, focusing on moving gravel.



Our main task was to start building the ramps for the newly installed bridges. This involved hauling gravel to both ends of the bridges and dumping it to create a safe approach and exit. To ensure the gravel stayed in place, we lined the sides with rocks, creating a mini stonewall effect.



We successfully completed the ramps for the 20-foot bridge, which might need a slight touch-up after settling, but it's 99% done. We also made significant progress on the 16-foot bridge and will continue working on it in the coming month.

A huge thanks to the following who put a back breaking morning's work. Ann Degnan, Frank Whitney, MaryEllen Coyne, Neil & Shirley Standring, Jane &

Phil Rutledge, Valerie Clark, Barbara McCumber, Ed Nobrega, Sue & Steve Sanders, Becky



Kalagher, and Rita Ballou. All totaled we put in 27.57 hours worth \$1,080.47. **BK**

Bay State Trail Riders Association, Inc.  
*Sue Brainard Memorial Hunter Pace*  
*Sept. 15, 2024*

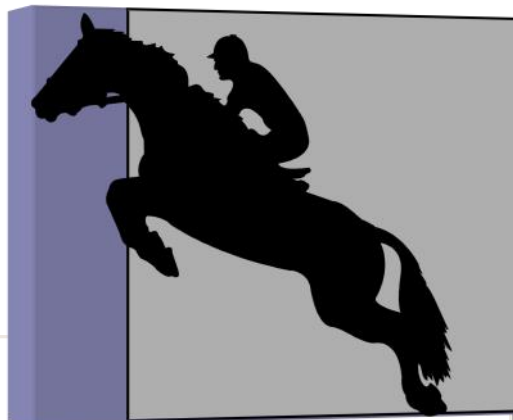

**Divisions**

- Hunter - Fast**
- Hilltop**– Average
- Trailblazer**– Leisurely
- Junior**– Average, under 18

**Rain or Shine**

- All jumps optional
- No jumps over 3 ft.
- No changing Divisions after 10am

**All Juniors must have a parent or gardian sign and be on the premisis. Helmet strongly recommended. REQUIRED for juniors under 18.**

Registration starts at 9:00 am You must register before tacking up  
 Start times: 9:30 to 11:30am (no late entries, no exceptions)  
 Trailblazer’s on course by 10:30

**NO HORSES AT THE REGISTRATION TABLE**

Cleaning up your hay and manure is **REQUIRED**

Awards will be around 2:00

3 ribbons per team. Ribbons to 6th place Lunch starts at 12:30

**Pre entries must be received by Sept. 11th.**

POST ENTRIES welcome but lunch not included

**NO PHONE REGISTRATIONS**

For more information call Sharon at  
 413-668-7606 or [hiddenhollowacres@comcast.net](mailto:hiddenhollowacres@comcast.net)

Please, completely fill in the entry form on the following page.  
 This way you will just have to check in and get your time card and  
 be on your way. Make sure you take the time to read the ride rules  
 that we have posted on how the ride is set up and what to do.



**Directions to BSTRA HUNTER PACE**

Wallum Lake Beach Parking Area: 107 Wallum Lake Road, Douglas MA

From Rt. 146 take Douglas/Uxbridge exit. (Rt. 16 West) Go approximately 5½ to 6 miles to blinking over-head light. Go straight onto Southwest Main St. to next 4 way intersection. Take a left onto Wallum Lake Rd. State Forest Headquarters is on the right after stone bridge. Follow signs to parking.  
 From 395 take Exit 2 (Rt. 16 East). After Webster Sturbridge Family Campground go approximately 2½ to 3 miles to first intersection. Take a right onto Cedar St. At next stop sign go straight ahead. State Forest Headquarters is on the right after stone bridge. Follow signs to parking.

# Sept. 15 Sue Brainard Memorial Hunter Pace Entry Form

Pre-entries must be received by Sept. 11th and include payment in full to receive meal.

All riders must sign the form. POST ENTRIES welcome but lunch not included.

Make check payable to BSTRA and mail to: Sharron Cochran, 162 May Hill Rd, Monson, MA 01057

Or register & pay on-line at [www.bstra.org/events](http://www.bstra.org/events)

Entry fees: BSTRA members \$30 non-members \$35 Extra meal \$10

**RIDE SPONSORED By THE MANE PLACE**

## ALL INFORMATION MUST BE FILLED IN

WARNING: Under Massachusetts Law, an equine professional (or "equine activity sponsor") is not liable for an injury to, or the death of, a participant in equine activities resulting from the inherent risks of equine activities, pursuant to Chapter 128, Section 2D of the General Laws. (Likewise CT & RI). By my signature below, I certify that I understand fully the above statement and further agree to hold harmless Bay State Trail Riders Association, Inc., its representatives, and/or any land or facility owner, or their representatives, where this event is held.

Entry Information	Rider #1	Rider #2	Rider #3
Member Name			
Horse's Name			
Rider's Year of Birth			
Street Address			
Town, State, Zip			
BSTRA member Yes or No			
Division you are riding in			
Phone Number			
E-Mail Address			
Coggins # and date (within 1 year)			
Extra Meal \$10.00			

Rider 1: Signature \_\_\_\_\_ Date \_\_\_\_\_

If the rider is under 18, the rider's guardian must sign above and list the under 18 rider's name below:

\_\_\_\_\_

Rider 2: Signature \_\_\_\_\_ Date \_\_\_\_\_

Rider 3: Signature \_\_\_\_\_ Date \_\_\_\_\_

Emergency Phone number contact for riders riding by themselves: \_\_\_\_\_



### Trail Work Day Upton MA - Mechanic Street

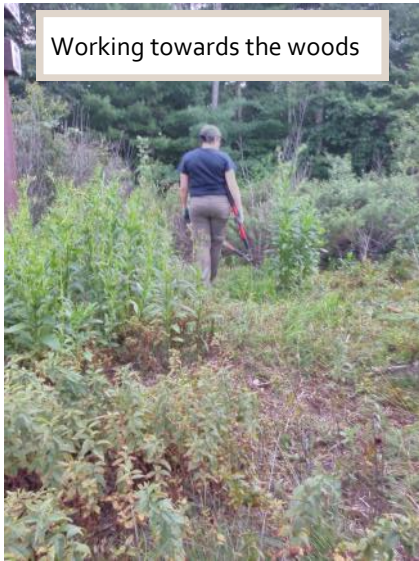

Working towards the woods

On Aug. 12th I attended the work day scheduled by the Sudbury Valley Trustees lead by Dan Stimson.

We had a turn out of eight people working on the loop that will connect to the trail that we had already been working on. We headed into the woods at 2pm and was back in the parking lot at 4:30.

Splitting into two groups, one working on the trail and the other working



Cleared out to the powerlines

on opening up the trail from the powerlines into the woods.

I was on the group of three that worked on opening up the trail from the powerlines into the woods. I never knew cutting through juniper would be such a chore and a nice little hiding place for a small bees nest! That section took most of our time with a bit left over the get on the other section where we worked on trimming the higher branches for horseback riders. **BK**

**EquidDoc**  
Veterinary Services Inc.

Dr Caitlin Eaton & Associates

**EquidDocVet.com**

M-F 8:30-4:30      Office 508-885-4205

Ryan Rudy  
Owner

*Whitehorse*

Truck & Trailer Service & Sales

**508-641-9212**

*"We come to you"*

**BayState Savings Bank**

Member FDIC Member DIF

**Service tailored to you and your unique financial needs!**

Maria Heskes-Allard  
Executive Vice President - Senior Lender  
NMLS# 1522913

508-890-9087 | 508-735-7795  
mallard@baystatesavingsbank.com  
baystatesavingsbank.com

**Sharron Cochran**  
Realtor® MA

Tel 800.859.2745, ext 722  
Cell 413.668.7606  
sharron@equinehomes.com

**WWW.EQUINEHOMES.COM**  
NEW ENGLAND AND FLORIDA

# BSTRA' Quilt RAFFLE

Win this Original 51" x 63" Quilt - a \$400 Value



This Raffle Prize has been generously Donated by A Stitch 'n Good Time.

Drawing Date: October 20, 2024

Tickets sold online at [www.bstra.org/support/raffle](http://www.bstra.org/support/raffle) through 12 pm on Oct. 20th.

Tickets can also be purchased through the mail using the form below, but ticket orders must be received no later than Oct. 18th.

### TICKET PRICING

\$10 for 5 tickets, \$20 for 15 tickets,  
\$40 for 35 tickets, \$60 for 55 tickets,  
\$80 for 75 tickets, \$100 for 100 tickets.

Proceeds from ticket sales will help fund BSTRA's trail improvement projects.

Thank you for you support.



### BSTRA Quilt Raffle Ticket Order Form

Make checks payable to BSTRA and mail to BSTRA, 40 Fairway Road, South Yarmouth MA 02664

NAME

ADDRESS

EMAIL ADDRESS

PHONE

# OF TICKETS PURCHASING:

Do you want your ticket stubs mailed to you? Yes \_\_\_ No \_\_\_



**Bay State Trail Riders Association, Inc.**  
**NORTHFIELD MOUNTAIN PLEASURE RIDE**  
**& Pot Luck Lunch**  
**September 29, 2024**

Ride your choice of well-marked trails with indicated grade levels for cross country skiing (easy, moderate, extreme), then enjoy a pot luck lunch. A limited number of plug-ins are available for crockpots/warmers, please indicate what you'd like to bring for your "dish". Drinks provided by BSTRA.

**NOTE: HELMETS ARE MANDATORY (per management)**

**Address:** 99 Millers Falls Rd. (Rt 63), Northfield MA

**Check in 9:30 Ride out 10:00**

Prices: BSTRA members \$10, Non-members \$12

Juniors 17 & under free.

Ride sponsored by



Everyone must sign in upon arrival. Clean up of your manure/hay is required.

Information: 401-487-3190 or rzariczny@verizon.net

Please complete, cut and mail reservation form below, **postmarked no later than Sept. 25th**, with check payable to BSTRA, Inc.

Mail to: Rose Zariczny, 216 Grand Street, Woonsocket, RI 02895

Entry Information Northfield Ride	Rider #1	Rider #2
Rider's Name		
Horse's Name		
Rider's Year of Birth		
Street Address		
Town, State, Zip		
BSTRA member Yes or No		
Optional Donation		
Phone Number		
E-Mail Address		
Coggins # and date (with in a year)		
What are you bringing for "dish"?		

# Equestrian Retreat

51 Merriam Ln Sutton, MA

OFFERED AT  
**\$1,300,000**



## Property Features

4

BEDS \*Plus  
In-Law Suite

3.5

BATHS

2,352

SQ. FT. \*Not incl.  
Finished Basement

- Private Drive
- Updated outbuildings
- Add't room above garage
- Alarm system installed, hard wired
- Sound System in kitchen, living room, family room, primary bedroom, outside deck
- Conveyor belt
- Loft storage for 750 bales
- Outside spickets near barns & paddocks, plus 1 indoor spicket, heat tape and outlets nearby
- Hay drops in both barns to stalls
- In-law apt w/ full kitchen & bathroom
- Additional draining around both barns & house with two catch basin drain areas
- Scenic trail access from property
- Solar Panels, Sun Run, small utility bill in the winter
- Updated kitchen appliances, SS
- Central Air
- Central Vac
- 3 zones
- Septic (4 BR), Title V PASSED
- Whole house water filter

 ANDREW ABU REALTORS®  
Integrity. Uncompromised.



Jennifer Holland, Realtor®

Andrew Abu Realtors  
(508) 341-9688  
Jenn@andrewabu.com



Brittany Palmerino, Realtor®

Andrew Abu Realtors  
(508) 377-2104  
brittany@andrewabu.com

Information deemed reliable but not guaranteed. Important facts should be confirmed by the Buyer.





### **Galloping Gourmet Ride sponsored by Bill & Angie Knott**

A touch of fall, warm, but not humid weather, provided a perfect day for the Galloping Gourmet Ride on August 25<sup>th</sup> at Birch Hill Dam. Fifty-six riders turned out! The field was full of trailers!

A permanently marked 10-mile loop traverses Department of Conservation and Recreation and Army Corps of Engineers properties in Winchendon and Royalston. Riders were also offered a shorter loop.

The route passed over carriage roads, through magical forest and wetland trails. The footing was fabulous, and, thankfully, there were few bugs. In the wet areas some leaves have already started to turn, a harbinger of fall.



While this annual ride is one of my favorites for the fantastic trails, the food makes it spectacular. Returning riders were provided an array of gourmet offerings including Chicken Salad with Blue Cheese and Grapes, Buffalo Chicken Wraps, Pineapple Chicken Salad, Turkey with Gouda and Apples, and the Best Cucumber Sandwich, with Peanut Pesto. The menu included broccoli salad, a sweet potato and cabbage slaw, and a watermelon-feta orzo salad.

Of course there was dessert- oatmeal cream pies, blueberry bars, and dark chocolate raspberry cream filled cookies. It was hard to choose because they were all scrumptious. Perfect ending for a perfect day.

Big thanks go to ride sponsors by Bill and Angie Knott and volunteers, Joyce Sandvik, Suzanne Nicholas, Sharron Cochran and Becky Kalagher for making this event a success. *Annamaria Paul*





### Mendon Trail Project - Hay Field Trails

Work started on this project on Aug. 12th by CJM Construction Inc. and is now close to done. The on the ground clearing of establishing a trail around the perimeter of the hay fields and through a couple of very over grown fields.

Next step will be working with the Mendon Land Use Committee to figure out signage to keep people on the trail and not going through the hay fields.

This project is going to add a bit over a mile of new trails at Inman Hill Wildlife Conservation Area. The next newsletter will have more pictures and an aerial map! **BK**



A V O N

the company for women

---

**Karen Parlin**  
Independent Sales Representative  
92 Old Westboro Rd  
North Grafton, MA 01536

774-293-0051  
kpschip@aol.com



**BOB CLARKS DOG TRAINING**

—●—

Bob Clark, Certified Master Trainer

**774-573-2959**

bobclarksdogtraining.com

—●—

Problem Solving. Free Evaluations. Puppy Classes



Carrie LeBlanc  
BUSINESS INTEGRATION MANAGER, WEB DEVELOPMENT

cleblanc@dsgraphics.com  
978-569-1244 DIRECT 508-380-6197 CELL

120 Stedman Street, Lowell, MA 01851  
dsgraphics.com dsgrpcmo.com



**The German Horse Muffin**



EQUUS MAGNIFICUS  
All Natural  
Horse Treats  
877-621-1023

**Hay CHIX**  
Feed like a BOSS.

**Homefield**  
credit union

*Banking with a Homefield Advantage.*

*Bay State Trail Riders Association, Inc.*

# Pleasure Ride at Mt. Jefferson Conservation Area, Hubbardston MA Oct. 6th (Sunday)

**Location:** 53 Mount Jefferson Road, Hubbardston. Directions: From Hubbardston Center (Rt.68) turn onto Williamsville Road. Turn right onto Mt. Jefferson Road. Malone Road is 1st road on right. Mt. Jefferson parking is on left after Malone Road.

**Check in:** 9:30      Ride out: 10 am

**Length:** 8+/- miles    NEHT affiliated

**Cost:** BSTRAs members \$25 Non-members \$30

Juniors 17 and under ride & eat free

Lunch for those that have pre-registered.

Registrations must be postmarked by Oct. 2nd

Please make checks payable to BSTRAs and mail to:  
Becky Kalagher, 24 Glen St., Douglas MA 01516

*Ride Sponsored By  
Mill Valley Veterinary Clinic  
& Savers Bank*

Contact for information  
Phone: 508-476-3960  
E-mail: [bstra@charter.net](mailto:bstra@charter.net)

Entry Information Hubbardston	Rider #1	Rider #2
Rider's Name		
Horse's Name		
Rider's Year of Birth		
Street Address		
Town, State, Zip		
BSTRAs member Yes or No		
Phone Number		
E-Mail Address		
Coggins # and date (with in a year)		



**POULIN GRAIN PROGRAM**

When you buy Poulin grain for your animals, make sure to tell the clerk that you are a BSTRA member. That's all you have to do! We get .25 for each bag you buy. The collected bag amounts are remitted to Poulin and they send us a check. Participating dealers: Mane Place (Uxbridge).

**EXCESS PERSONAL LIABILITY INSURANCE**

A \$1 million Excess Personal Liability Insurance policy is an optional member benefit. Become an individual or family member of BSTRA and choose this valuable protection. Insurance Agent is Equisure. For details, please visit our website at [www.bstra.org](http://www.bstra.org) or email [rzariczny@verizon.net](mailto:rzariczny@verizon.net)

**BSTRA CLOTHING**

Please use this QR code to access our site to purchase BSTRA clothing. Or go to our website, click on the Support tab in the top header, then click on Merchandise Sales. There will be a link on that page that takes you to the "store". **NEW ITEMS ADDED**



**SHOP iGIVE**

When you log in & shop their 2,000+ stores (think Chewy, Walmart, Expedia and so many more), we'll earn donations at least TWICE what we earned through AmazonSmile. The average donation through an iGive store is about 3%, with some offering 25% or higher! Make it all automatic. Download the iGive Button & turn your browser into an automatic donation generating machine! Use the handy link on our website under the Support tab.

**VOLUNTEER HOURS**

You can now submit your volunteer hours online from our website. Please make use of this throughout the year so you don't forget what you did.

**UNIBANK**

**Find a Banking Solution That Fits You.  
Uniquely.**

800-578-4270 [customer.service@unibank.com](mailto:customer.service@unibank.com)

  
**Yered  
Trailers**



View our HUGE selection of new and pre-owned trailers on our web site!

[www.yeredtrailers.com](http://www.yeredtrailers.com)



**Since 1976...  
New England's Premiere  
Trailer Dealer**

11 West Mill Street, Medfield, MA  
508-359-7300 •

## Classifieds

Free ads are for members and their items only. Please contact the editor for advertising rates for non-member classified ads. Please submit your ad in writing (mail or e-mail) to the editor. Ads will only appear once unless you notify us to run it again. Ads must be received by the 15th of the month preceding publication.

**Golf Cart for sale:** 4 passenger plus bed seat folds down. Gas motor, windshield, lights, aluminum frame. Asking \$3,500. Call Paul at 508-662-3301.

**Trailer For Sale:** Super handy, 2007 Sundowner Sunlite Stampede SL, well maintained, in great condition! Aluminum, GN 2 horse slant, telescopes to open stock. 7' 2" tall, 6'6" wide. Carpeted dressing room, 2 saddle racks, several bridle hooks, brush box. Steel frame for strength, undercoated. Step up. 5 newish tires, side walls coated, mats. Loading lights. Title and all keys in hand. Trailer spent most of the time in the south, very lightly used and it shows. Located in Uxbridge, MA. Please text if interested, 508 525 0472. \$11,500 offers entertained.

**Wintex Isabella Dressage Saddle:** Black, 17" seat, has interchangeable gullets (comes with medium and wide). Girth, irons, working diamond wool pad, and saddle cleaner. \$550. Email [bstra@charter.net](mailto:bstra@charter.net).

**Saddle for Sale:** Western 15" Imus Saddle, made for gaited horses. 800.00 or BO Text Aurore@ 401-527-1950 for info and pictures.

## Business Classifieds

**Short Term/Vacation Boarding:** Walking High Farm has two run in sheds with separate fencing available for your short term needs. Going on vacation? We can take care of your horse, or both if you have two of them. Please call Becky for details at 508-476-3960 or [bstra@charter.net](mailto:bstra@charter.net)

**Horse Training, Horsemanship Lessons, Riding lessons** If you have a hard time loading your horse on the trailer, or want him to self load. Need help getting your horse to stay out on the lung line, help with stall/food aggression. Hard to catch horse, better whoa. Want a better relationship with your horse learn new horsemanship and riding skills, versatility, liberty training etc. Call Cathie (508-479-5266) [bobcatfarm.com](http://bobcatfarm.com) and check us out on facebook @ Bobcat Farm

## LOOKING TO SELL OR BUY HORSE PROPERTY

I service Central and Western MA from backyard farms to full equestrian facilities helping you to create Life Long memories. Why not have a Realtor that has been in the horse community for over 30 years. Sharron Cochran 413-668-7606 [Sharron@equinehomes.com](mailto:Sharron@equinehomes.com)

**“The Adventures of BB, the Wonder Pony”** is an illustrated, first chapter children’s book that will be enjoyed by readers of all ages. My Connemara Pony “BB” tells his life story in his own pony voice. BB talks about life as a foal, learning to be ridden, going to a variety of shows and having adventures with his big brother Cody. The illustrations are by a 12-year-old artist – really cute, on every few pages. You can contact me at [sue.perry@charter.net](mailto:sue.perry@charter.net) to purchase a book, \$5.00 each plus shipping. You can also order the book on-line from Amazon at \$7.99.

BSTRA board meetings are usually on the first Thursday of the month. If you wish to attend one of our meetings, drop us an email and we will send you the meeting link.

# DEAN BANK

*Since 1889*

- Checking, Savings & CD's
- Mortgage & Home Equity Loans
- New & Used Vehicle Financing
- Small Business & Commercial Loans

FRANKLIN • BELLINGHAM  
BLACKSTONE • MENDON

www.deanbank.com  
(508) 528-0088



Member FDIC  
Member SIF



## BRIDLE PATH TACK

for horses, dogs and those who love them

Bridlepathtackllc.com or Facebook.com/bridlepathtack -Live Mondays @ 7PM



Date (raindate)	Event/Location/Sponsor	Contact	Phone #	email address
Sept. 15	Sue Brainard Memorial Hunter Pace Douglas MA <i>Ride sponsored by The Mane Place</i>		Sharron 413-668-7606	hiddenhollowacres@comcast.net
Sept. 29	Northfield Mt. Pleasure Ride, Northfield MA <i>Ride sponsored by Yered Trailers</i>		Rose 401-487-3190	rzariczny@verizon.net
Oct. 6*	Mt. Jefferson Pleasure Ride, Hubbardston MA <i>Ride sponsored by Mill Valley Veterinary Clinic &amp; Savers Bank</i>		Becky 508-476-3960	bstra@charter.net
Oct. 20*	Lea MacInnis Versatility & Pleasure Ride, Lincoln MA <i>Ride sponsored by Yered Trailers</i>		Becky 508-476-3960	bstra@charter.net
Oct. 26	MassTrails Conference DCU Center Worcester MA			
Oct. 27*	Big Pumpkin Upton MA <i>Ride sponsored by Swerling, Milton, Winnick Ins. Adjusters/UHY Advisors, Northeast</i>		Joyce 617-429-1319	jskanion@charter.net
Nov. 3	Turkey Trot, Carver MA <i>Ride sponsored by EquidDoc Veterinary Services</i>		Rose 401-487-3190	rzariczny@verizon.net
Nov. 17*	Thompson Raceway Ride, Thompson CT <i>Ride sponsored by EquidDoc Veterinary Services</i>		Becky 508-476-3960	bstra@charter.net

**\*NEHT affiliated rides**

- Unless otherwise noted, all rides start at 10 am and trail work days at 9 am
- In case of questionable weather, call before leaving home. You will NOT be called if the event is cancelled.
- Most rides require advance registration and payment to receive lunch.
- Riders 17 years old and under, accompanied by a guardian, ride **free** (includes lunch if pre-registered). (May be exceptions on some rides)
- Alcohol is prohibited on State property. No smoking allowed while riding.
- A current Coggins within a year of the ride date is required.
- Please leave the trails and parking areas better than you found them and be considerate of others! Clean up your hay & manure at all rides!
- Year end awards require a member in good standing to have a minimum of 4 hours of volunteer time completed.  
Divisions: Pleasure, Competitive, Accumulative. Age as of January 1st: Junior (17 and under), Adult (18-64), Senior (65 or older).  
For more Information, visit our website at [www.bstra.org](http://www.bstra.org)
- PayPal payments for rides will no longer be transferred to another ride. Refunds will be made.

**Welcome New Members**

Maria McFarland, Stow MA  
Cindy Levey, Spencer MA



**KOOPMAN**  
LUMBER & HARDWARE

**SERVING NEW ENGLAND  
SINCE 1939!**

SHOP ONLINE      LEARN MORE  
[shopkoopman.com](http://shopkoopman.com)      [koopmanlumber.com](http://koopmanlumber.com)

**Proud to Sponsor BSTRA!**



**Millbury - (508) 865-3800**  
[www.UnitedEquip.com](http://www.UnitedEquip.com)

Bay State Trail Riders Association, Inc.

24 Glen Street  
Douglas MA 01516



SEPTEMBER 2024

**We are on the web!**

**www.bstra.org**

Bay State Trail Riders Association, Inc. Membership Application (expires December 31st)

Mail this form with check payable to **BSTRA, Inc.** to: Rose Zariczny, 216 Grand Street, Woonsocket, RI 02895

Name: \_\_\_\_\_ phone: (\_\_\_\_\_)\_\_\_\_\_

Do NOT release my name for discounts or coupons to benefit BSTRA [ ]

Address: \_\_\_\_\_ email: \_\_\_\_\_  
(# & street) (town/city) (state/zip)

Please check all that apply:

Single **\$25** [ ] \$1m excess liability insurance (single), additional **\$20** [ ] Junior (17 and under) **\$12** [ ]  
Family **\$35** [ ] \$1m excess liability insurance (family), additional **\$40** [ ] Individual Lifetime Membership **\$400** [ ]

Additional Barn Membership **\$35** [ ] Barn Name \_\_\_\_\_

Additional donation to this 501(c)(3) corporation \$\_\_\_\_\_. Your tax exempt donation will be acknowledged.

I'd like to receive your free monthly bulletin *The Bugle* via email [ ] or printed copy in black & white [ ]

I'd like to receive **Community Horse**, published *Spring & Fall*, at no cost to me [ ]

I can help

- by volunteering for trail work days [ ]
- by sponsoring a trail ride (\$) [ ]
- by hosting/running a trail ride [ ]
- with other projects that might be needed [ ]
- by serving on the Board of Directors [ ] Committee [ ]
- with \_\_\_\_\_

Questions? [rzariczny@verizon.net](mailto:rzariczny@verizon.net) or 401-487-3190

**Thank you for your support. Happy Trails!**