



The Bugle



July 2024

Officers & Directors

President/Editor
Becky Kalagher 508-476-3960
bstra@charter.net

Vice President/Clerk
Edward Nobrega
508-754-1012
edward.bstra@gmail.com

Treasurer
Karen Parlin 774-293-0051
kpschip@aol.com

Recording Secretary
Rose Zariczny 401-487-3190
rzariczny@verizon.net

Valerie Clark 508-864-8432
Valerie.clark@snet.net

Suzanne Nicholas
508-380-2124
hc07645@gmail.com

Sue Quirk 508-883-5821
quirksuzie@comcast.net

Joyce Sandvik 617-429-1319
jskanion@charter.net

Kelly Shaw 774-276-0260
krshaw13@gmail.com

Sharron Cochran
413-668-7606
hiddenhollowacres@comcast.net

Mary Wood 845-264-2946
Fundraising
marymariewood@gmail.com

National Trails Day Sponsored by Whitehorse Truck & Trailer

You find a great place to hold the event, people dedicate endless hours to pull it together and mother nature decides to rain on your parade. But then you have a very dedicated group of riders that have no issues of playing in the rain. Super thanks to all the riders and volunteers that did join us sporting all their rain gear!



To our amazing participants:

Riders: Thank you for your unwavering support in fundraising for trail projects. Your commitment truly makes a difference.

Sponsors: We appreciate your investment in the present and future of equestrian trails. Your support keeps our mission alive.

Volunteers: Your considerable time and effort were crucial in pulling off this event. Thank you for your hard work! This includes Mary Wood, Renee Zajon, Dallas & David Keeney, Joyce Sandvik, Suzanne Nicholas, Kelly & Jim Shaw, Rose Zariczny, Barb Krimminger, Sharron Cochran, Angie & Bill Knott, Karen Parlin, Becky Kalagher, Laurie Smigelski, Valerie Clark, Edward & Celeste Nobrega, Sue Quirk, Deb Deschenes and Rebekah Nydam.

Thanks to MCL Custom Caterers from Jefferson MA for the great lunch and with hot food! Who would have thought in June you would be wanting hot food and wearing turtle necks and sweatshirts!

A special thanks goes out to Laurie Smigelski for all the work that you put in to make this ride such a success. Clearing trails, mowing the field paths twice and

walking with me (over 4 hours!) to mark the trails. It was absolutely a wonderful area to ride and much appreciated by everyone in attendance. We had a short loop and a long loop.

Our dedicated volunteers that gathered sponsors for the ride did a wonderful job this year. This includes cash donations along with product donations.

Our highest sponsor contributions this year came from Lynn Paresky. She consistently sets a high standard, and this year she exceeded it by collecting \$8,100. Her commitment to our mission of preserving and maintaining trails is truly commendable.

Following in Lynn’s footsteps are Becky Kalagher \$5,161.58, Karen Parlin \$4733.74, Rebekah Nydam \$2832.74, Mary Wood \$1,039.10, Donna Johnson \$750, Edward Nobrega \$538.88, Rose Zariczny \$514, Sharron Cochran \$500, Sue Quirk \$439, Joyce Sandvik \$250, Renee Zajon \$200, Valerie Clark \$150, and Maria Heskes-Allard \$100.

A special shout out to our ride sponsor Ryan Rudy for donating a good number of gift certificates to the raffle table along with some t-shirts and sweat shirts along with sponsoring this event.



Ed & Bella

Edward Nobrega said it best when he sent this along after the event!

My mind was blown by what a beautiful venue Hazel Grove (Groton MA)was for NTD! My daughter Celeste and I ranked the beauty and adventure of this ride as one of our best ever! While we don't control the weather, the top fundraisers pulled in more than last year, the lunch was terrific, and the raffle was superb.

Like Mary, I'm also ecstatic about all the stuff I took home. Best of all, I went home with fond memories of

being with you all and enjoying another precious day riding horses with my daughter. We were delighted to have ridden out late and enjoyed the better half of the day at Hazel Grove.

Until next year. If anyone wants to be part of the National Trails Day team or join the Fundraising Committee, we would be happy to have you. Just give us a call or send an email! **BK**

Sue Perry's National Trails Day write up.

Today's adventure with the Wonder Pony and his side kick Code Man was the National Trails Day Fundraising Trail Ride with the Bay State Trail Riders Association. It was held at a new venue for the club – the Hazel Grove horse park in Groton MA. It was formerly just called the Groton Fairgrounds; I competed there in the 1990's with Magic in the Nashoba Valley hunter show and Groton Pony Club Two-Phase.

As predicted, the rain arrived just as Emma and I loaded up the horses in Upton at 8:45 this morning. The rain was intermittent during the one-hour drive, becoming more steady as we arrived at the park. We unloaded, finished tacking up (my horses ship groomed and saddled if the journey is an hour or less) and mounted up wearing sweatshirts under our rain coats, just like everyone else.

The trails were REALLY pretty, despite the rain. The billions of rain drops falling on the Nashua River next to the trail were pretty, too, with the foliage on the trees providing some shelter from the rain for us. The trails tended to have roots rather than rocks, like Upton and Douglas, but there were also some smooth-footed areas where we could let the horses trot along. The trail "challenges" were several really deep muddy spots, wooden bridge crossings and step-over fallen trees. BB and Cody were stars, as usual.

Given the rainy conditions, we skipped the optional 3-mile loop in the middle of the ride, completing the rest of the course in one hour and 47 minutes, wet almost all the way through but laughing at it all. Becky, we both really liked the venue and will re-

turn to BSTRA rides held there in the future if we have the dates available.

This ride is a big fundraising one for BSTRA, with money being put toward trail improvement projects. BSTRA provides the volunteer labor and the money purchases materials (lumber for bridges, gravel for muddy areas) and power equipment rentals to do such projects. Some members solicit sponsorship dollars, some pay the extra-large ride registration fee, some donate raffle table items (I gave two autographed Wonder Pony books) and some purchase raffle tickets. Some do all! Emma was raffle #18 and she won four times – got to choose any item still left on the raffle tables. She took a Home Depot gift certificate, a saddle pad, a bag of horse treats and "gave" the last ticket to me to choose something for my horses – a riding-weight fly mask. My number 17 was drawn twice; I chose a blaze-orange neck wrap for BB (Cody already has one that Muz made for Magic years ago) and a rope halter/lead rope combo which I will use as a water-proof bath halter when the current one wears out. BSTRA raised about \$15,200 from all of this!! The sun came out for our drive back to Upton.





Saturday, July 20th 8:30am

Goddard Memorial State Park Pleasure Ride

July 2024

1107 Ives Road, East Greenwich, RI

Questions can be directed to rzariczny@verizon.net or 401-487-3190

Come and enjoy the groomed bridle trails and ocean breezes at this special Rhode Island State Park. For those without horses, there is a beach, salt water fishing, carousel, and horseback riding concession. (Check out the website at www.riparks.com)

Brunch for all who pre-register by July 16th
\$20 BSTRA members, \$25 Non-members
(Under 18 rides free and if pre-registered eats free)

Directions: RI Rte **295** South
 After merge with **95S**, move over for left exit onto **Rte 4**.
 Take very next exit and turn right onto **Rte 401** (Division St.)
 Stay straight until you arrive at traffic lights in center of town, then turn right onto **Main St.** (Rte 1).
 Get into left lane for left turn at next light. At fork, bear left onto Ives Road.
 Watch for left turn into entrance for Equestrian Center.

RIDE SPONSORED BY
Homefield Credit Union

Please make checks payable to BSTRA and mail to Rose Zariczny, 216 Grand St., Woonsocket, RI 02895

| Entry Information Goddard Ride | Rider #1 | Rider #2 |
|------------------------------------|----------|----------|
| Rider's Name | | |
| Horse's Name | | |
| Rider's Year of Birth | | |
| Street Address | | |
| Town, State, Zip | | |
| BSTRA member Yes or No | | |
| Optional Trails Donation | | |
| Phone Number | | |
| E-Mail Address | | |
| Coggins # and date (within 1 year) | | |

Happenings in Upton

On June 15th I joined 6 other people to work on the new trail that is being established on the 92 acres that the Sudbury Valley Trustees (SVT) worked with Upton to preserve. I wrote about this in the last newsletter.

We worked from 9 to 11:30. With the hike that we had to get to where we needed to be took a bit of time. Dan Stimpson from SVT was our leader. I met fellow horse people in a husband & wife team. He used to do dressage with his draft horse back in the day! Laura Zimmer from NEMBA was also there and someone that I knew!

I figured we established about .1 of a mile of the new trail. Number 2 on the map is where the new trail started, so you can see

how far we had to walk before we could start working. Number 1 on the map is where a bridge will be going in. And the red mark on the map is where the trail will be coming out.

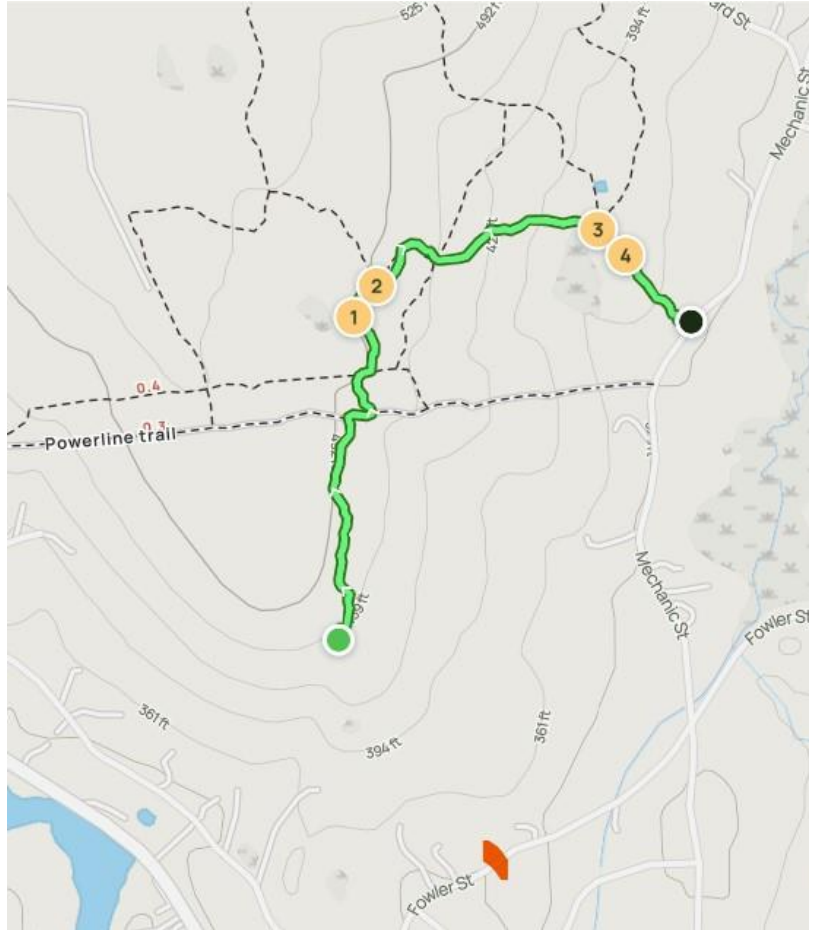

Street Upton

These are the dates for the next two work days.

This is being organized through the SVT, so you will need to go to their website to register for any of the work days that you want to attend. This is the address that would bring you right to the page. You will have to scroll through the events to find the ones for Trail Building Work Day at Mechanic Street. <https://svtprograms.funraise.org/>

July 11th (Thursday) 10am to 12:30 am Mechanic Street Upton

August 12th (Monday) 2pm to 4:30pm Mechanic

I hope that you can make a difference for equestrians by attending one of these trail work days. **BK**



WYNDHAM LAND TRUST RIDE FOR OPEN SPACE July 21, 2024

- Entry Fee (includes lunch): Adults \$75
- Non-rider additional lunch: \$20
- Juniors under 18 must be accompanied by an adult
- Registration opens at 8 am
- Ride out between 8:30 and 10:30 am
- Lunch to follow
- Ride held rain or shine

REGISTRATION FORM (Please register by July 17, 2024)

Name(s) _____

Address _____

Telephone _____ E-mail _____

- ▶ Please include copies of current negative Coggins and rabies certificates.
- ▶ Please sign the attached Release Form.

Enclosed is a check for _____ rider(s) payable to Wyndham Land Trust.

Location and directions will be sent by email after registration and payment have been received.

Please mail forms and check to: Sue Jackson
92 Orchard Hill Road
Pomfret Center, CT 06259

For more information contact Sue Jackson at sjackson3773@gmail.com

This ride will count for BSTRA's year end points. This land trust welcomes horseback riders so lets support their land preservation efforts! It's beneficial to all of us.

Please go to <https://www.wyndhamlandtrust.org/ride-for-open-space/> to download the release forms or you can register on-line.

BSTRA Business Sponsor Directory

July 2024—June 2025

The Bay State Trail Riders Association (BSTRA) expresses gratitude to the businesses featured in our 2024 Business Sponsor Directory. These sponsors play a crucial role in supporting BSTRA's fundraising events and ensuring our mission's success. If you'd like to show your appreciation, consider choosing one of these sponsoring businesses or brands when making purchasing decisions throughout the year. For future reference, you can keep the directory or visit our website at bstra.org and explore the Sponsors tab

TACK AND EQUESTRIAN PRODUCTS AND EQUIPMENT

Bobcat Farm

Cathie Hatrick-Anderson
Horse & Horsemanship Training
270 Mendon Street, Upton MA 01568
508-479-5266

Bridle Path Tack LLC

#themightiestlittletackshop for horses, and those who love them
32 Main St., Westminster MA
978-602-5945 bridlepath-tack@outlook.com



Cashel Company

800-333-2202
www.cashelcompany.com

Cheshire Horse

A leading source for horse, pet & farm.
8 Whittemore Farm Rd. Swanzey NH 03446
877-358-3001 www.cheshirehorse.com

Chick's Discount Saddlery

America's Best Source for Saddlery & Horse Equipment
www.chicksaddlery.com

Cowboy Magic

Straight Arrow Products, Inc.
When Performance Counts
www.cowboymagic.com



Dimples Horse Treats

The easy way to give pills to your horse
dimpleshorsetreats.com 859-384-1058

Equus Magnificus

Providing distinct products for horse enthusiasts everywhere!
877-621-1023
www.equusmagnificus.com



Hay Chix

The best hay nets for horses and livestock!
<https://haychix.com> 651-404-7377



Horsemen's Exchange

294 Great Road, Littleton MA 01460
978-486-0008

Hope Botanicals, LLC

CBD Products for Horses, People & Pets
503-680-1566 www.hopebotanicals.com



Horse Tech, Inc.

Awesome Supplements...Amazing Service! Always Free Shipping
800-831-3309 www.horsetech.com

iRide Equestrian Apparel

Embroidery shop specializing in custom & equestrian designs
iRide@comcast.net

Life Data Labs

A dedicated animal nutrition research & manufacturing company.
<https://lifedatalabs.com>



Mad Barn

Nutrition expertise you can trust.
<https://madbarn.com>



Miller International

Western Wear Products
www.cinchjeans.com 866-545-7034



Nutramax Labs

Improving the quality of life for people and their pets.
www.nutramaxlabs.com



ParaScreen-e Equine Fecal Testing

Available at your local tack shop

Pyranha Inc.

Your Trusted Leader In Insect Control
www.pyranhalife.com
800-231-2966

Riding Warehouse

Tack, Apparel, Grooming, Stable Equipment & More
800-620-9145 www.ridingwarehouse.com

Smart Earth Camelina

We're growing something that's good for you & good for the environment.
<https://smarteearthcamelina.com>
306-931-3382



The Mane Place

Western & English Tack, Poulin Grain
510 W Hartford Ave.
Uxbridge MA 01569
508-278-7563 www.themaneplace.com



The Saddle Shed

Everything for Horse & Rider
Rt. 122, S. Grafton MA 01560
508-839-3016 www.thesaddleshed.com



Tory Leather Co.

Manufacturers of English & Western Tack, Belts, Dog Collars & Leashes
Made in the USA out of American Leather
Visit your local tack store & ask for Tory Tack

Triple Crown Feeds

Premium Horse Nutrition
www.triplecrownfeed.com

Triple Crown Tack Shop

Your Destination for Quality English Tack, Riding Apparel, Novelty Gifts & Much More
67 W Boylston St
W Boylston, MA 01583
508-835-2773 www.triplecrownntack.com

HORSE RELATED SERVICES

EquiDoc Veterinary Services LLC

Dr. Caitlin Eaton & Associates
Serving Central MA, Metro West & Beyond
508-885-4205
EquiDocVet.com



From The Horses Mouth, LLC

Dave Ribeiro, Certified Member of
International Assoc. of Equine Dentistry
508-846-6065
www.FromTheHorsesMouthNE.com

Gary Shults Horseshoeing

32 Forest St. Upton MA
508-529-3792

Massachusetts Equine Clinic

Your horse-Our Focus
75 Locust St. Uxbridge MA 01569
508-278-6511 www.massequine.com

Mill Valley Veterinary Clinic

224 Mill Valley Rd, Belchertown, MA 01007
413-323-9201 millvalleyvet.com

Sarah Richards Fine Art

Equine Art, Drinkware, & Clothing

Tick Check LLC

Tick Testing for Lyme
& Tick-Borne Disease
www.tickcheck.com
866-713-8425

**CAR, TRUCK & TRAILER
SALES-SERVICE-CARE**
Crothers Tire Co., Inc.

Proudly Serving Worcester
County for 3 Generations
110 Linwood Ave., Whitinsville MA 01588
508-234-9442 www.crotherstire.com

**Whitehorse Truck & Trailer
Service & Sales**

We Come to You!
300 Commerce Dr. Unit 8
Northbridge, MA 01534
508-641-9212
www.whitehorsetruckandtrailer.com
"Platinum Sponsor"

**Yered Trailers**

Complete horse, stock, utility &
contruction trailer sales & service
11 W Mill St. Medfield MA 02052
508-359-7300
www.yeredtrailers.com
"Platinum Sponsor"

**FARM AND GARDEN CENTERS****Koopman Lumber & Hardware**

Two convenient grain locations!
12 Douglas St. Uxbridge MA 508-278-5482
82 Worcester St. Grafton MA 508-839-6526
Lumber, Hardware & Paint also available
665 Church St. Whitinsville MA
www.koopmanlumber.com

**FINANCIAL SERVICES****Dean Bank**

It's My Bank!
21 Main Street, Franklin MA 02038
508-528-0088 www.deanbank.com

**Homefield Credit Union**

Banking with a
Homefield Advantage
Locations in Grafton & Milford
www.homefieldcu.com

**Milford Federal Bank**

With offices located in Milford,
Whitinsville & Woonsocket
Main Office: 246 Main St. Milford MA
508-634-2500 www.milfordfederal.com

**UHY Advisors, Northeast**

Certified Public Accountants
Practical Solutions to Complex Problems
14 W Plain St., Wayland MA 01778
508-650-1122

**Savers Bank**

Simply Better
6 N Main St., Uxbridge MA 01569
508-278-2426 www.saversbank.com

**UniBank**

Find a Banking Solution
That Fits You.
49 Church St.
Whitinsville MA 01588
508-234-8112 www.unibank.com

**Webster First Federal Credit Union**

282 Main St. Douglas MA 01516
800-962-4452 www.websterfirst.com

Webster Five Cents Savings Bank

136 Thompson Rd, Webster MA 01570
508-943-9401 www.web5.com

INSURANCE SERVICES**J.F. Cove Insurance Agency**

Full Service Agency
9 N Main St., P.O. Box 346
Uxbridge MA
508-278-5544
www.thecoveinsuranceagency.com

**Swerling Milton Winnick Public
Insurance Adjusters, Inc.**

Navigating insurance issues &
advocating on your
behalf to get you the best recovery possible.
36 Washington St. Wellesley Hills MA
02481
781-416-1000 Ext. 115 www.Swerling.com

**RESTAURANTS/EATERIES****Gregory's Restaurant & Pizzeria**

Pizza, ginders, pasta salads & more.
Seving beer, wine & seafood daily.
303 Main St. Douglas MA
508-476-2552

Swirls & Scoops Ice Cream

68 Worcester St., N. Grafton MA
508-839-9036

Tony's Pizza

146 Worcester Providence Tpke
Sutton MA 508-865-9544

**GROCERY/FOOD
BEVERAGE STORES****BJ'S Wholesale Club**

We deliver value to our customers!

Chobani

Chobani is Shaping the
Future of Food
Available at your local grocers.

**New England Coffee**

Count on Every Cup
www.newenglandcoffee.com

Stop & Shop Westboro

32 Lyman Street 508-366-3961

Thank You!

Wegman's

Every Day You Get Our Best!
9102 Shops Way, Northborough MA 01532
508-936-1900 www.wegmans.com

OTHER BUSINESSES**A Stitch'n Good Time**

*Sewing, Long Arm Quilting
& Hand Quilting*
Kathy Rich, Mendon, MA
508-989-9304

**Area Glass**

Home—Auto—Commercial
Serving MetroWest Area
101 Central St. Milford, MA 01757
508-478-0209 areaglassco.com

Avon Products w/ Karen Parlin

Independent Sales Agent
92 Old Westboro Rd.
N. Grafton MA 01536
774-293-0051 email: kpschip@aol.com

**Bass Pro Shops**

For All Your Outdoor Needs.
1 Bass Pro Drive, Foxboro MA 02035
508-216-2000 www.stores.basspro.com

Bayside Resort Hotel

The #1 Mid-Cape Hotel
225 Route 28 (Main St.) W. Yarmouth MA
508-775-5669 www.baysideresort.com

Bob Clark's Dog Training

Pet Sitting & Boarding Service
510 W Hartford Ave.
Unit C, Uxbridge
774-573-2959
www.bobclarksdogtraining.com

Boston Lawn Mower

*Supplying all your
outdoor equipment!*
233 Turnpike Rd, Westboro MA
508-898-3500
www.bostonlawnmower.com

**Chained Leather**

*Handcrafted, elegant, edgy jewelry and
fashion accessories with a custom flair.*
amm5594@aol.com

Chevere Beads & Boutique

Chevere is more than beads!
336 N Main Street, Uxbridge MA
508-278-5566

Chiropractic Health Center Dr. Amantea

800 Providence Rd. Whitinsville MA 01588
508-234-8222 www.chcwhitinsville.com

CJM Construction Co, Inc

Construction Work Done Right
43 Quissett Rd, Mendon, MA 01756
508-400-0720 cjmconstruction.biz

Crysanda's Flair

Glass Engraving/Wood Burning
Portraits/Calligraphy and more
crysandasflair@yahoo.com

DS Graphics/Universal Wilde

120 Stedman St, Lowell, MA 01851
978-569-1244

**Liv Salon**

Full service hair salon!
76 rear Main Street,
Hopkinton MA 01748 508-435-5330

Mass Renewables

Go Solar for ZERO Down
90 Mendon St., Bellingham MA 02019
508-657-1116 www.massrenewables.net

Ocean State Job Lot

Crazy Deals to Save you Money
www.oceanstatejoblot.com

Sandy McKay Therapeutic Massage

419 Thompson Road, Thompson CT 06277
774-280-4522

Simply Designs & Printing

All your printing needs in one place.
2236 Providence Rd.
Northbridge MA 01534 508-234-3424

Steve's Small Engine Repair

For all you small engine needs!
Steve Lawrence Westboro MA
508-414-3260

United Ag & Turf Northeast

United with You and Your Land
97 Worcester Providence Tpk
Millbury MA 01527
508-865-3800 <https://agandturf.unitedequip.com>

**VisiMark, Inc.**

All your marking needs in one place.
33 Arctic St. Worcester, MA 01604
508-754-3039 www.durable-tech.com

West End Creamery

481 Purgatory Rd. Whitinsville MA
508-234-2022

Wych Family Dental

Dr. Kathryn Keene Wych, DMD
1 Plummers Corner, Suite 103
Whitinsville, MA 01588
508-234-6634 www.wychfamilydental.com

Zone Protects

*Insect Repellent &
Animal Repellent*
www.zoneprotects.com 2
56-606-2206



Ryan Rudy
Owner

Whitehorse



Truck & Trailer Service & Sales

508-641-9212

"We come to you"

Poker Run July 28th Oxford, MA

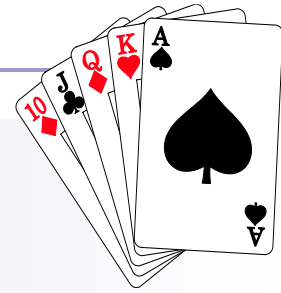

We are all about trails!

Here is your chance to give Lady Luck a try on a trail ride. Playing cards are in sealed envelopes and numbered. Your #1 card is the first card you get when you sign in. Numbers 2-4 you pick up on the trail, and #5 you get at turn in. You will be disqualified if you have a duplicate envelope number or not enough cards (as this means you went off course). All envelopes must be turned in unopened. Ribbons will be awarded to those that have winning hands with a prize going to the best hand of the day.

Location: Greenbriar Recreation Area, Hodges Village Dam, Rt. 12 Oxford MA. GPS: 581 Main St., Oxford is house right by entrance
Check-in Time: 9:30 am
Ride out Time: 10:00 am

Price: BSTRA Members \$25 Non-members \$30 Juniors 17 and under free. If pre-registered they eat free too!
 Pre-registration must be received by July 24th to receive meal
NEHT Affiliated Between 7 and 8 miles.
 For more information contact
 Becky at 508-476-3960 or bstra@charter.net

Make check payable to BSTRA and mail with this form to: BSTRA c/o S. Nicholas, 96 Mountain Gate Road, Ashland MA 01721

**RIDE SPONSORED BY
UNIBANK**

| Entry Information Poker Run | Rider #1 | Rider #2 |
|-------------------------------|----------|----------|
| Rider's Name | | |
| Horse's Name | | |
| Rider's Year of Birth | | |
| Street Address | | |
| Town, State, Zip | | |
| BSTRA member Yes or No | | |
| Optional Trails Donation | | |
| Phone Number | | |
| E-Mail Address | | |
| Coggins # and date (has to be | | |

Lic. #2497

Steven J. Benfeito • Vice President
 steve@nedrywall.com
 www.nedrywall.com



New England Drywall
 CO., INC.

816 Middle Road • Unit 5 • East Greenwich, RI 02818
 401.438.3387 • Cell: 401.413.3066



KERRITS®
 Performance Equestrian Apparel

HOPE BOTANICALS



Jenna Brown
 503.680.1566
 info@hopebotanicals.com

hopebotanicals.com

Wilsonville, OR • Granbury, TX



S.M. STRASSNER, D.V.M.
 S. GALANTHAY, D.V.M.
 S.N. D'OENCH, V.M.D.
 A.G. STENECK, D.V.M.

MASSACHUSETTS EQUINE CLINIC
 75 LOCUST STREET
 UXBRIDGE, MA 01569-9749
 www.massequine.com

FAX (508) 278-7356 TEL (508) 278-6511



BOB CLARKS DOG TRAINING

Bob Clark, Certified Master Trainer

774-573-2959
 bobclarksdogtraining.com

Problem Solving. Free Evaluations. Puppy Classes

McINTYRE LOAM, INC.



SCREENED LOAM • BARK MULCH
 SAND • GRAVEL • FILL

117 WOOD STREET, HOPKINTON, MA 01748
 www.mcintyrelaom.com

MON – FRI 7:30 – 4:30 PHONE: (508) 435-5376
 SATURDAY 7:30 – 12:00 FAX: (508) 435-1550



EXCAVATING

CJM
 Construction Co. Inc.

Tel: 508-473-2960
 Fax: 508-473-9968
 43 Quisset Road
 Mendon, MA 01756

Chris Manoogian
 Cell: 508-400-0719
Mark Manoogian
 Cell: 508-400-0720



Est. 1887

MILFORD FEDERAL

Our Community. Your Bank.

Luau Ride sponsored by United Ag & Turf Northeast

Our Luau ride at Upton State Forest was revived after a few years and we pulled the decorations out of the closet to provide the festive Hawaiian look for our registration and food tables.

The oppressive heat and humidity the week before the ride put the ride in question, but the weather promised a cooler and sunny day on Sunday. Well, not exactly. The weather was an improvement over previous days, but the rain came as we were setting up but luckily stopped as the 19 trailers rolled in.



There was a little excitement added to the day, but fortunately not with the horses or riders. We noticed a woman sleeping in her car in the parking lot and got concerned as all the windows were closed as it was pretty hot and humid. It was amazing that she was able to sleep through the arrival of all the trailers and unloading of the horses. We decided to call the police, they arrived and made sure she was OK. She was apparently tired and thought Upton State Forest would be a good place to park and take a nap.

Undeterred by the excitement, the riders headed out for the 5 ½ miles through the forest weathering the heat, humidity and those annoying deer flies. We did shorten the ride from the original plan because of the weather which I think the horses appreciated. The recent thunderstorms downed a few trees on one of the trails but the riders were able to work around them.

In keeping with the Luau theme, riders and horses didn't disappoint with their Hawaiian shirts, leis, and grass skirts. Lunch was enjoyed by all as riders filled their plates with sandwiches, salads, pineapple, watermelon and decadent desserts.

As always, our rides couldn't happen without our volunteers – thanks to Sharron Cochran, Deb Deschene, Gloria Duhaime, Bill and Angie Knott, Ed Nobrega, Sue Quirk, Joyce Sandvik, Rose Zariczny and of course, our ride host Suzanne Nicholas. Aloha! *By Joyce Sandvik*



POULIN GRAIN PROGRAM

When you buy Poulin grain for your animals, make sure to tell the clerk that you are a BSTRA member. That's all you have to do! We get .25 for each bag you buy. The collected bag amounts are remitted to Poulin and they send us a check. Participating dealers: Mane Place (Uxbridge).

EXCESS PERSONAL LIABILITY INSURANCE

A \$1 million Excess Personal Liability Insurance policy is an optional member benefit. Become an individual or family member of BSTRA and choose this valuable protection. Insurance Agent is Equisure. For details, please visit our website at www.bstra.org or email rzariczny@verizon.net

BSTRA CLOTHING

Please use this QR code to access our site to purchase BSTRA clothing. Or go to our website, click on the Support tab in the top header, then click on Merchandise Sales. There will be a link on that page that takes you to the "store". **NEW ITEMS ADDED**



SHOP iGIVE

When you log in & shop their 2,000+ stores (think Chewy, Walmart, Expedia and so many more), we'll earn donations at least TWICE what we earned through AmazonSmile. The average donation through an iGive store is about 3%, with some offering 25% or higher! Make it all automatic. Download the iGive Button & turn your browser into an automatic donation generating machine! Use the handy link on our website under the Support tab.

VOLUNTEER HOURS

You can now submit your volunteer hours online from our website. Please make use of this throughout the year so you don't forget what you did.

UNIBANK

**Find a Banking Solution That Fits You.
Uniquely.**

800-578-4270 customer.service@unibank.com

**Yered
Trailers**



View our HUGE selection of new and pre-owned trailers on our web site!

www.yeredtrailers.com



**Since 1976...
New England's Premiere
Trailer Dealer**

11 West Mill Street, Medfield, MA
508-359-7300 •



EquidDoc
Veterinary Services LLC

Dr Caitlin Eaton & Associates

EquidDocVet.com

M-F 8:30-4:30 Office 508-885-4205



Sharron Cochran
Realtor® MA

Tel 800.859.2745, ext 722
Cell 413.668.7606

sharron@equinehomes.com

WWW.EQUINEHOMES.COM
NEW ENGLAND AND FLORIDA



ERIN E. VOZZELLA
Licensed Producer & Owner
DBA

Neighborhood Insurance
AUTO • HOME • BUSINESS • LIFE

17 Main St. - Franklin 508-528-5100
262 Main St. - Milford 508-473-6600
www.neighborhoodinsurance.com Fax 508-520-1900



Pyranha
ANIMAL HEALTH

Tel 800.231.2966
Sales@PyranhaLife.com

6602 Cunningham Rd. Houston, TX 77041
Social @PyranhaLife | www.PyranhaLife.com



Gregg Devlin
Retail Banking Officer
NMLS #1646093

Tel 508.278.2426
Fax 508.278.3084
gdevlin@saversbank.com
saversbank.com
6 North Main Street
Uxbridge, MA 01569

The SADDLE SHED
"Everything For Horse & Rider!"

English & Western - Farrier Supplies
Clothing, Tack, Supplies & Gifts!

thesaddleshedinc@gmail.com www.theSaddleShed.com

Rte 122, 237 Providence Rd.
So. Grafton, Ma 01560 (508)839-3016
Hours: Tues thru Fri 10-6, Sat 10-5, Closed Sun & Mon



Join the Equine Nutrition Revolution

JOIN THE CLUB!

Vet Wraps offering a discount!

Vet Wraps is offering BSTRA members the following discount; a 10% off plus FREE shipping on all WildCow vet wrap products at VetWraps.com!

Use code BSTRA10 (all caps). Just go to vetwraps.com and input the code when checking out.

More pictures from NTD and some from when we checked out the trails before hand.



Bay State Savings Bank

Member FDIC Member NIFA

Service tailored to you and your unique financial needs!

Maria Heskes-Allard
Executive Vice President - Senior Lender
NMLS# 1522913

508-890-9087 | 508-735-7795
mallard@baystatesavings.com
baystatesavingsbank.com

Proud to Sponsor BSTRA!

JOHN DEERE

UNITED
Ag & Turf

Millbury - (508) 865-3800
www.UnitedEquip.com



Classifieds

Free ads are for members and their items only. Please contact the editor for advertising rates for non-member classified ads. Please submit your ad in writing (mail or e-mail) to the editor. Ads will only appear once unless you notify us to run it again. Ads must be received by the 15th of the month preceding publication.

Golf Cart for sale: 4 passenger plus bed seat folds down. Gas motor, windshield, lights, aluminum frame. Asking \$3,500. Call Paul at 508-662-3301.

“The Adventures of BB, the Wonder Pony” is an illustrated, first chapter children’s book that will be enjoyed by readers of all ages. My Connemara Pony “BB” tells his life story in his own pony voice. BB talks about life as a foal, learning to be ridden, going to a variety of shows and having adventures with his big brother Cody. The illustrations are by a 12-year-old artist – really cute, on every few pages. You can contact me at sue.perry@charter.net to purchase a book, \$5.00 each plus shipping. You can also order the book on-line from Amazon at \$7.99.

Trailer For Sale: Super handy, 2007 Sundowner Sunlite Stampede SL, well maintained, in great condition! Aluminum, GN 2 horse slant, telescopes to open stock. 7' 2" tall, 6'6" wide. Carpeted dressing room, 2 saddle racks, several bridle hooks, brush box. Steel frame for strength, undercoated. Step up. 5 newish tires, side walls coated, mats. Loading lights. Title and all keys in hand. Trailer spent most of the time in the south, very lightly used and it shows. Located in Uxbridge, MA. Please text if interested, 508 525 0472. \$11,500 offers entertained.

Wintex Isabella Dressage Saddle: Black, 17” seat, has interchangeable gullets (comes with medium and wide). Girth, irons, working diamond wool pad, and saddle cleaner. \$550. Email bstra@charter.net.

Business Classifieds

Short Term/Vacation Boarding: Walking High Farm has two run in sheds with separate fencing available for your short term needs. Going on vacation? We can take care of your horse, or both if you have two of them. Please call Becky for details at 508-476-3960 or bstra@charter.net

Horse Training, Horsemanship Lessons, Riding lessons If you have a hard time loading your horse on the trailer, or want him to self load. Need help getting your horse to stay out on the lung line, help with stall/food aggression. Hard to catch horse, better whoa. Want a better relationship with your horse learn new horsemanship and riding skills, versatility, liberty training etc. Call Cathie (508-479-5266) bobcatfarm.com and check us out on facebook @ Bobcat Farm

LOOKING TO SELL OR BUY HORSE PROPERTY

I service Central and Western MA from backyard farms to full equestrian facilities helping you to create Life Long memories. Why not have a Realtor that has been in the horse community for over 30 years. Sharron Cochran 413-668-7606 Sharron@equinehomes.com

Luau Pictures.
The sign below: Unsafe Ice Conditions!



| Date (raindate) | Event/Location/Sponsor | Contact | Phone # | email address |
|-----------------|---|---------|--------------|-------------------------------|
| July 4-7 | 4th of July Campout, Douglas MA | Rose | 401-487-3190 | rzariczny@verizon.net |
| July 20 | Goddard Brunch Ride E. Greenwich, RI <i>Ride sponsored by Homefield Credit Union</i> | Rose | 401-487-3190 | rzariczny@verizon.net |
| July 21 | Ride for Open Space, Woodstock CT <i>Wyndham Land Trust is running this ride.</i> | Sue. J. | | sjackson3773@gmail.com |
| July 28* | Poker Run Hodges Village Dam, Oxford MA <i>Ride sponsored by Unibank</i> | Becky | 508-476-3960 | bstra@charter.net |
| Aug. 25* | Galloping Gourmet Ride, Royalston MA <i>Ride sponsored by Bill & Angie Knott</i> | Becky | 508-476-3960 | bstra@charter.net |
| Sept. 15 | Sue Brainard Memorial Hunter Pace Douglas MA <i>Ride sponsored by The Mane Place</i> | Sharron | 413-668-7606 | hiddenhollowacres@comcast.net |
| Sept. 29 | Northfield Mt. Pleasure Ride, Northfield MA <i>Ride sponsored by Yered Trailers</i> | Rose | 401-487-3190 | rzariczny@verizon.net |
| Oct. 20* | Lea MacInnis Judged Pleasure Ride, Lincoln MA <i>Ride sponsored by Yered Trailers</i> | | | |
| Oct. 26 | MassTrails Conference DCU Center Worcester MA | | | |
| Oct. 27* | Big Pumpkin Upton MA <i>Ride sponsored by Swerling, Milton, Winnick Ins. Adjusters/UHY Advisors, Northeast</i> | Joyce | 617-429-1319 | jskanion@charter.net |
| Nov. 3 | Turkey Trot, Carver MA <i>Ride sponsored by EquidDoc Veterinary Services</i> | Rose | 401-487-3190 | rzariczny@verizon.net |
| Nov. 17* | Thompson Raceway Ride, Thompson CT <i>Ride sponsored by EquidDoc Veterinary Services</i> | Becky | 508-476-3960 | bstra@charter.net |

***NEHT affiliated rides**

1. Unless otherwise noted, all rides start at 10 am and trail work days at 9 am
2. In case of questionable weather, call before leaving home. You will NOT be called if the event is cancelled.
3. Most rides require advance registration and payment to receive lunch.
4. Riders 17 years old and under, accompanied by a guardian, ride **free** (includes lunch if pre-registered). (May be exceptions on some rides)
5. Alcohol is prohibited on State property. No smoking allowed while riding.
6. A current Coggins within a year of the ride date is required.
7. Please leave the trails and parking areas better than you found them and be considerate of others! Clean up your hay & manure at all rides!
8. Year end awards require a member in good standing to have a minimum of 4 hours of volunteer time completed. Divisions: Pleasure, Competitive, Accumulative. Age as of January 1st: Junior (17 and under), Adult (18-64), Senior (65 or older).
For more Information, visit our website at www.bstra.org
9. PayPal payments for rides will no longer be transferred to another ride. Refunds will be made.

BSTRA board meetings are usually on the first Thursday of the month. If you wish to attend one of our meetings, drop us an email and we will send you the meeting link.



Bay State Trail Riders Association, Inc.

24 Glen Street
Douglas MA 01516



JULY 2024

We are on the web!

www.bstra.org

Bay State Trail Riders Association, Inc. Membership Application (expires December 31st)

Mail this form with check payable to **BSTRA, Inc.** to: Rose Zariczny, 216 Grand Street, Woonsocket, RI 02895

Name: _____ phone: (_____)_____

Do NOT release my name for discounts or coupons to benefit BSTRA []

Address: _____ email: _____
(# & street) (town/city) (state/zip)

Please check all that apply:

Single **\$25** [] \$1m excess liability insurance (single), additional **\$20** [] Junior (17 and under) **\$12** []
Family **\$35** [] \$1m excess liability insurance (family), additional **\$40** [] Individual Lifetime Membership **\$400** []

Additional Barn Membership **\$35** [] Barn Name _____

Additional donation to this 501(c)(3) corporation \$_____. Your tax exempt donation will be acknowledged.

I'd like to receive your free monthly bulletin *The Bugle* via email [] or printed copy in black & white []

I'd like to receive **Community Horse**, published *Spring & Fall*, at no cost to me []

I can help

- by volunteering for trail work days []
- by sponsoring a trail ride (\$) []
- by hosting/running a trail ride []
- with other projects that might be needed []
- by serving on the Board of Directors [] Committee []
- with _____

Questions? rzariczny@verizon.net or 401-487-3190

Thank you for your support. Happy Trails!