

Bay State Trail Riders Association, Inc.



The Bugle



April 2023

**Celebrating
50 Years**

OFFICERS & DIRECTORS

President/Editor

Becky Kalagher 508-476-3960

bstra@charter.net

Vice President/Clerk

Sharron Cochran

413-668-7606

hiddenhollowacres@comcast.net

Treasurer

Karen Parlin 774-293-0051

kpschip@aol.com

Recording Secretary

Rose Zariczny 401-762-4805

rzariczny@verizon.net

Valerie Clark 508-864-8432

Valerie.clark@snet.net

Suzanne Nicholas

508-380-2124

hc07645@gmail.com

Sue Quirk 508-883-5821

rpquirk@comcast.net

Joyce Sandvik 617-429-1319

jscanion@charter.net

Kelly Shaw 774-276-0260

krshaw13@gmail.com

Mary Wood 845-264-2946

Fundraising

marymariewood@gmail.com

Christine DiMasi

508-353-7801

Chrisedimasi@gmail.com

Edward Nobrega

774-232-2119

fcevet@gmail.com

50 Years - Pieces from the Past

The first Bay State Trail Ride was run in 1971 out of Silver Lake. It went over to Miscoe Lake, in the rain, and drew 70 riders. Trail master was Dick Gladu, and Bill and I rode sweep and coordinated the whole deal. The ride got split into three segments because of galloping by kids from Blackstone, and we had to hold up on the power lines at Washington St. until we got them all together and headed out on the right trail. The next year we went to Lake Pearl and circled back on the RR through Norfolk. The Savage family had nine horses, count them 9 on the ride in 1972! And there were about 15 horses at Silver Lake alone. *(June 1982 Bugle. All rides back in the day were lead rides!)*

1983 Activities: Spring Shakedown Ride in Blackstone, Campout Natchaug State Forest CT, Level I Distance Trials Blackstone, Streak-In Bellingham, Three Day Ride/Campout Douglas, Rally Uxbridge (under 25 miles), Campout Upton State Forest, Annual Six Day Tour Blackstone-Douglas-Uxbridge, Level II Distance Trials, Campout Brimfield, Three Day Ride/Campout Douglas, Level III Distance Trials Blackstone, Campout Natchaug State Forest, Rally Douglas, Annual Big Pumpkin, and Turkey Shoot. *(Jan 1983 Bugle)*



Joe Travers



Judged Pleasure Winners
Aug. 19, 1979

Volunteers Needed

NANCY MAENZO RIDE

We are looking for people to help with the following: parking, marking the trail route, taking down the markers, registration table, and clean up. If you can help please contact Becky at bstra@charter.net or 508-476-3960.

Upcoming Trail Work Days

April 22nd Park Serve Day Douglas State Forest

Parking location: Parking on Southwest Main Street. Use 363 Southwest Main St. for GPS purposes, then go 1/2 mile past that house. We will be parking on the right hand side (coming from Douglas) to access where we need to work.

Time: check in 8:30 Working 9am to 1pm.

Objective: brushing and cutting back the trail Chicken Wing Trail and possibly part of Chamberlain Pond & Quick Snack.

Please wear appropriate clothing like long pants, heavy duty sturdy work boots and wear work gloves. Ticks are already out this year, so use your tick spray.

Water will be available and lunch will be provided for our volunteers.

If you can join us on this work day, please register via our website (www.bstra.org) or on PointApp.org. Or you can contact Becky at bstra@charter.net so BSTRA has a head count and can plan accordingly.



April 23rd Park Serve Day Upton State Forest

Parking location: 205 Westboro Rd. Upton MA

Time: check in 8:30 Working 9am to 1pm

Objective: cutting and brushing back trails and moving debris off the trail into the woods.

Please wear appropriate clothing like long pants, heavy duty sturdy work boots and wear work gloves. Ticks are already out this year, so use your tick spray.

Water will be available and lunch will be provided for our volunteers.

If you can join us on this work day, please register via our website (www.bstra.org) or on PointApp.org. Or you can contact Suzanne at hc07645@gmail.com so BSTRA has a head count and can plan accordingly.

May 6th Trail Work Day Hodges Village Dam, Oxford MA

Parking location: End of Rocky Hill Road, Oxford.

Time: check in 8:30. Working 9am to 1pm

Objective: cutting and brushing back trails and moving debris off the trail into the woods.

Please wear appropriate clothing like long pants, heavy duty sturdy work boots and wear work gloves. Ticks are already out this year, so use your tick spray.

Water will be available and lunch will be provided for our volunteers.

If you can join us on this work day, please register via our website (www.bstra.org) or on PointApp.org. Or you can contact Becky at bstra@charter.net so BSTRA has a head count and can plan accordingly.



BayState Savings Bank



Service tailored to you and your unique financial needs!

| | |
|---|--|
| <p>Maria Heskes-Allard Executive Vice President - Senior Lender NMLS# 1522913</p> | <p>508-890-9087 508-735-7795 mallard@baystatesavings.com baystatesavingsbank.com</p> |
|---|--|

Update from Mass Conservation Voters

The Healey-Driscoll Administration unveiled its FY24 proposed budget yesterday. This is great news for our parks and all of us who rely on them for our physical and mental well-being. We thank the Administration for supporting our forests, parks, beaches, trails and other Department of Conservation and Recreation (DCR) facilities and encourage you to do the same.

As you know, Mass Conservation Voters' (MCV) 2021 comments to the Legislative Special Commission on DCR stated the agency needed at least a \$10 million per year increase in its State Parks and Recreation operations account (2810-0100) each year for the next decade. With your help, we succeeded in getting a \$10 million increase in the account for the FY23 operations budget, funded at \$85 million. Our October 2023 state park summit open letter, sent to the Administration and the Legislature, repeated that request for FY24.

We are happy to report that the Administration's proposed FY24 budget for that account is \$107.6 million. Also of note, fee-based anticipated but not guaranteed "retained revenue," eliminated in FY23 in favor of general revenue tax dollars, is again off of the table for FY24.

There is another important side effect of this proposed budget. Candidates to become the next DCR commissioner, now under review, know the Healey-Driscoll Administration is serious about building on the last two years of success in reversing more than a decade of neglect our parks suffered. This should go a long way toward stopping the revolving door on that position, which saw six commissioners over the past eight years.

In their budget letter to the Legislature, Gov. Healey and Lt. Gov. Driscoll wrote: "This budget also invests an unprecedented level of resources into achieving our administration's bold energy and environmental goals, for the first time ever dedicating 1 percent of the overall state budget to the Executive Office of Energy and Environmental Affairs. This will expand the state's ability to safeguard public health through environmental stewardship, climate adaptation and mitigation, and clean energy expansion, while making sure these efforts are realized equitably across all communities."

We applaud the Healey-Driscoll Administration for fulfilling its promise to bring total state environmental spending to one percent of the total state budget and doing so with its first budget. This is not the first administration to commit to that goal, but it is the first one to actually propose it in real dollars.

MCV and our allies have already begun to ask the Legislature to follow suit when lawmakers take up the budget in the coming months. Please ask your state legislators to support the H.1 (House 1 is the budget bill number) line item for the Parks and Recreation operations account (2810-0100) – find your legislators here.

We convened the state parks summit last October partly because legislators asked us if we could speak with one voice. You helped us do that and together, our voices came through loud and clear. Let us continue our worthy effort to see well-funded, accessible DCR parks, forests, beaches, trails and other facilities. Together, along with our allies in the Legislature, we have begun to reverse the trend that saw Massachusetts, first in so many things, fall to the worst state in the nation (pg.51) in per capita funding for public open space.

BSTRA Bits & Pieces

Division Changes

At our last Board meeting we discussed the ages we had for our divisions. The ages are now changed. So here are the new age brackets.

Senior Division: 65 and older (aka Masters Division!)

Adult Division: 18 to 64 (aka Prime Division!)

Junior Division: 17 and under (aka Youth Division!)

So some of you that were in the Senior Division last year could very well be back in the Adult Division this year.



Nancy Maenzo Memorial Benefit Ride

Saturday, April 29 - 10:30 am

Douglas State Forest

Time: Check in 10am.

Location: 107 Wallum Lake Road.

Length: 5 miles

Registration Fee:

\$25 BSTRA Members

\$30 Non-members

\$15 Lunch only

Juniors 17 and under ride and eat free.

Registration deadline for lunch is April 25th. Post entries welcome, just no lunch included.

NEHT Affiliated

Could be a RAFFLE, so come prepared!

This BSTRA Ride
Sponsored by David Maenzo

Contact: Kelly Shaw for more information 774-276-0260 or
krshaw13@gmail.com

This BSTRA Ride
Hosted by Kelly Shaw

Directions from Route 16 in Douglas: Turn onto Cedar Street opposite Wallum Lake sign. At 4-way intersection go straight onto Wallum Lake Road. Turn right onto Wallum Lake Park Road at 107 Wallum Lake Road and proceed to parking area at end.

Please make checks payable to BSTRA, Inc. and mail with registration form below to:

BSTRA Ride, c/o 24 Glen St., Douglas, MA 01516

| Nancy Maenzo Benefit Ride | Rider #1 | Rider #2 |
|------------------------------------|----------|----------|
| Rider's Name | | |
| Horse's Name | | |
| Rider's Date of Birth | | |
| Street Address | | |
| Town, State, Zip | | |
| Phone Number | | |
| Email Address | | |
| Coggins # and Date (within a year) | | |
| Are you a BSTRA Member? Yes/No | | |
| Optional Donation to Trail Account | | |

Committee Members

Fundraising Committee

Rebekah Nydam, Mary Wood, and Diane Sullivan

Trails Committee

Becky Kalagher, Phil & Jane Rutledge, Ray Hill, and Deb Carlson

We have someone interested in the Events Committee is anyone else would like work on that committee. This would get a few things off my plate like applying for special use permits for any rides on DCR property, other permits as needed, requesting certificates of insurance needed for special use permits, filling out NEHT forms for affiliated rides, exploring/finding different places to hold events

Now, who of you out there is really good at social media? I believe that we can do a much better job of spreading the “word” on what BSTRA does with a goal of increasing membership, volunteers and support. Please hop on the wagon and put your skills to use! Just contact any Board member and let them know how you want to help out.

Members Round Table Meeting

We had 12 people attend this meeting. Out of that number, 7 of those attending were Board members, leaving just 5 at large members. I was a bit disappointed in the low participation.

We tackled two topics and this is what we came up with.

Expand presence east and west. How to do this?

- Approach members in that area to host a ride.
- Joint rides with other clubs.
- Trail work.
- Spread word via Facebook.
- Different rides on same day in different parts of the state.
- Outreach to clubs, offer their rides in our calendar.
- Explore simplifying affiliation category, get BSTRA points.
- Cross pollinate with land trusts/trail groups.

Offer BSTRA memberships for their raffles and asking for them to do the same thing for our raffles.

- Attend other rides and hand out brochures.

Events of interest to the younger generation. How to get them more involved.

- Versatility clinics/class
- Trick clinic (Peter Whitmore)
- Penny Blomgren 4H leader in Brimfield (reach out to)
- Trail work at 4H camp as part of their program with us as mentoring/helping adults.
- For 30 to 40 year old (clinic on marking trails or how to clear trails)
- Check high schools for community requirement service to offer trail work days. Form for what we are looking for and request for guardians.

The ideas are there, but we need the people to implement them. Do you see something on this list that you could take on in your area? Try it. Need some guidance, give us a shout. We have a lot of knowledge that we are more than happy to pass along.

Shop Local

Whenever purchasing horse supplies, before looking to Amazon, Chewy, etc., please shop local! Our “brick and mortar” shops offer so much more: personal know-how, hands-on merchandise, interaction with fellow equestrians, and great customer service. Many of these businesses support Bay State Trail Riders Association and are so deserving of your consideration. Let’s help sustain them and not see more closings. Your loyalty will be so much appreciated. Thank you!

Welcome New Members

Barbara Crook, Douglas MA

Penny Foisy & Caitlin Cunningham, Pomfret Center CT

Dallas & David Keeney, Douglas MA

Jim & Rachel Laliberte, Douglas MA

Philip Lamothe, Northampton MA

Madeline Ostrow McCassey, Worcester MA

Claudine Romano, Stafford Springs CT

Susan Vita, Uxbridge MA

Why Trails?

They are good for the heart & soul. They provide us health benefits. Trails help protect our natural resources. Trails are good for communities. Trails provide an economic benefit. Trails provide a connection to the land and our history. Trails are restorative. Trails are inclusive. Trails can be transportation.

It's amazing what trails do. But trails are not viewed as critical infrastructure. They need to be maintained and they need to be supported financially and politically.

Our National Trails Day fundraiser event helps with some of the financial support because all the proceeds will go into trail projects. Your help in getting sponsors for this event is important. Ask your friends (every dollar helps), family, your dentist, your car mechanic, and everyone else that you do business with.

Last year we put over \$50,000 back into trails! That would not have been possible without fundraising. Help be part of the solution and use the form on the next page to start collecting funds for trails.

The back side of the form gives the benefits for business sponsors, so make sure you point that out to them. **BK**

Trail Projects

Speaking about trail projects. We are pretty familiar with the trails in our area, lower central MA, but as we have members all across the state we would like some input on any trail projects in other parts of the state that need some work.

Obviously, they have to allow horseback riding and be open to the public. Is there an area that has trails but needs a parking area? Trails that need maintenance?

Let us know about it. We would be happy to partner with you to see what we can do about it. And yes I said partner with. You know the area and what needs to be done better than us, so we would need your help to accomplish that goal.

Drop an email or make a phone call to any of our Board members.



BSTRA members
save 10% on labor
which will be donated
to Alzheimers
Association of MA

Complete Horse, Stock, Utility & Construction Trailers
Sales & Service - Complete Parts Department
All Makes - G/N Set-Ups & Hitches

11 West Mill Street
 Medfield, MA 02052
 (508) 359-7300

**Stall
&
Trailer
Mats**

www.yeredtrailers.com



Sharron Cochran
 Realtor® MA

Tel 800.859.2745, ext 722
 Cell 413.668.7606

sharron@equinehomes.com

Specializing in Equestrian Properties & Country Homes
WWW.EQUINEHOMES.COM

100% Pure Amino Acids!
 No Fillers, No Sugars, No Starches & No Loading Dose!



EQUINETY

Horse XL #1 SUPPLEMENT RESULTS

Faster Recovery

Joint Support

Ulcer Prevention

Increase Focus

Soft Tissue Repair

Increase Relaxation

Stronger Immune System

Enhance Athletic Performance



Improve Hoof Growth

Anti-Inflammatory

Senior Horse Care

Allergy Reduction

Weight Management

Improve Bone Health

Improve Coat Condition

and more...

TeamEquinety.com

***Like us on Face Book to keep up
with important updates and news!***

BSTRA National Trails Day Benefit – June 11, 2023

Sponsored by Whitehorse Truck & Trailer Service & Sales, Northbridge MA

Sponsor Papers for _____(name)

(address)

The following people and/or businesses have made their tax-deductible contributions to sponsor me in the BSTRA National Trails Day Fundraising Event, June 11, 2023. Proceeds from this benefit will be used for Massachusetts trail improvement projects. **Make checks payable to: BSTRA, Inc.**

Submit completed form and collections by 11 am at the NTD Registration Table or mail to Mary Wood, 40 Fairway Road, S. Yarmouth MA 02664 to be received by June 8.

| Name | Address | Contribution |
|-----------------|---------|--------------|
| | | \$ |
| | | |
| | | |
| | | |
| | | |
| | | |
| | | |
| | | |
| | | |
| | | |
| | | |
| | | |
| | | |
| | | |
| | | |
| TOTAL COLLECTED | | \$ |

Businesses donating \$100 or more receive business sponsor benefits such as a free listing in business directory with a link to their website and free advertising dependent upon amount of contribution – please refer to and complete Sponsorship Form on reverse.

NTD RIDE JUNE 11, 2023 BUSINESS SPONSORS SPONSORSHIP FORM

Some things you should know regarding business sponsors are:

- * All donations are tax-deductible because BSTR is a section 501(c)(3) nonprofit organization and 100% of ALL donations are used for local trail programs
- * BSTR has a sponsor rewards program to say thank you for donations of \$50 or more. It gives those sponsors various benefits.
- * Business sponsors donating \$99 or less are listed in our newsletter and NTD handout.
- * Business sponsors donating \$100 or more get one free business card sized ad in our newsletter in addition to being listed in Business Sponsor Directory on our website.
- * Business sponsors donating \$250 or more receive "Blue Ribbon" designation, a free Banner Ad on the home page of our website, a listing in the Business Sponsor Directory, and three free business card sized ads in our newsletter, and are eligible to be named as an Event Co-Sponsor (1 of 2 sponsors).
- * Deluxe Blue Ribbon business sponsors donating \$500 or more receive 6 business card sized ads in the newsletter, as well as the free website Banner Ad and listings in the Business Sponsor Directory, and are eligible to be named as an exclusive Event Sponsor for one of our events.
- * Platinum business sponsors donating \$1,000 or more receive 12 business card sized ads in the newsletter, as well as the website Platinum Banner Ad and listings in the Business Sponsor Directory, and are eligible to be named as an exclusive Event Sponsor for two of our events.

***NOTE:** Listings in Business Sponsor Directory will expire as of June 2024

PLEASE ATTACH business card and/or ad copy to be used for free advertising as outlined above for each business

| | |
|----------------------|--|
| Business Name | |
| Address | |
| Tagline | |
| Website | |
| Telephone | |
| Contact Person | |
| E-mail Address | |
| Amount of Donation | |

| | |
|----------------------|--|
| Business Name | |
| Address | |
| Tagline | |
| Website | |
| Telephone | |
| Contact Person | |
| E-mail Address | |
| Amount of Donation | |

Member Name: _____

RI Public Hearing

My husband Bill and I attended a Friday, 10am, 3/24/23 hearing at Rhode Island Department of Environmental Management in Providence. It was public comment on proposed revisions to State Law in relation to parks and management areas. As the Deputy Director explained, it was an attempt to streamline the laws and get everyone on the same page.



The uproar by the horse people was specifically aimed at the revisions affecting Goddard Memorial Park in East Greenwich, and the LeGrand Reynolds Horseman's Area (Escoheag). "LeGrand" was established, improved, maintained and used by equine enthusiasts since its inception 50+ years ago. I understand that as times change, a mutual partnership with the State may need updating, but not at the sacrifice of exclusive use by horse people. Equestrians are steadily losing all sorts of land use due to development and promises being broken. LeGrand Reynolds H.A. and the nearby trails of Arcadia Management Area, although offering the least in camping amenities, has always been an appreciated and responsibly used resource by horseback riders/campers.



Although scheduled on a work day, it was gratifying to see nearly 30 horse people in attendance. I noted some organizations being represented: R.I. Federation of Riding Clubs (see the t-shirts they handed out), West Greenwich Horseman's Association, TriState Horsemen, Cross State, Moswansicut Riding & Driving, CT Valley, Steppingstone Ranch, and several Bay State Trail Riders members. *Rose Zariczny*

Sand • Stone • Gravel • Fill • Loam
 1 Lackey Dam Rd., Douglas, MA 01516
508-234-6400
 Fax: 508-234-7967

Pyne
 SAND & STONE

www.pynesand.com

DURABULL TRAILERS
 603-260-1803

WWW.DURABULLTRAILERS.COM

Shop all DuraBull Trailers at
 508-641-9212
 Northbridge, MA

Whitehorse

50th Anniversary Event.

Anyone that has any old BSTRA paraphernalia, we would love to borrow it to display at our Aug. 27th event. Do you know anyone that used to be a member of BSTRA ages ago? Ask them to get in touch with us, they might have some old pictures or certificates we would love to see and make copies of.

Tucker Saddle Bags

\$262 Value,

This Raffle Prize has been generously Donated by The Mane Place

Tickets sold online at www.bstra.org/support/raffle through 12 pm on June 23rd

Tickets can also be purchased through the mail using the form below,
ticket orders must be received no later than June 15th.

Winner drawn at the Poker Run in Mendon, MA June 25th



TICKET PRICING

\$5 for 1 tickets, \$10 for 3 tickets, \$20 for 8 tickets

**Proceeds from ticket sales will help fund BSTRAs trail improvement projects.
Thank you for you support.**

Checks payable to BSTRAs and mail to:

BSTRAs, c/o Karen Parlin, 92 Old Westboro Rd, No. Grafton, MA 01536

Your Name: _____

Address: _____

Town, State & Zip Code _____

PHONE: _____ **EMAIL :** _____

OF TICKETS PURCHASING: _____

Do you want your ticket stubs mailed to you? You do not need your copy to win. Yes_____ No_____

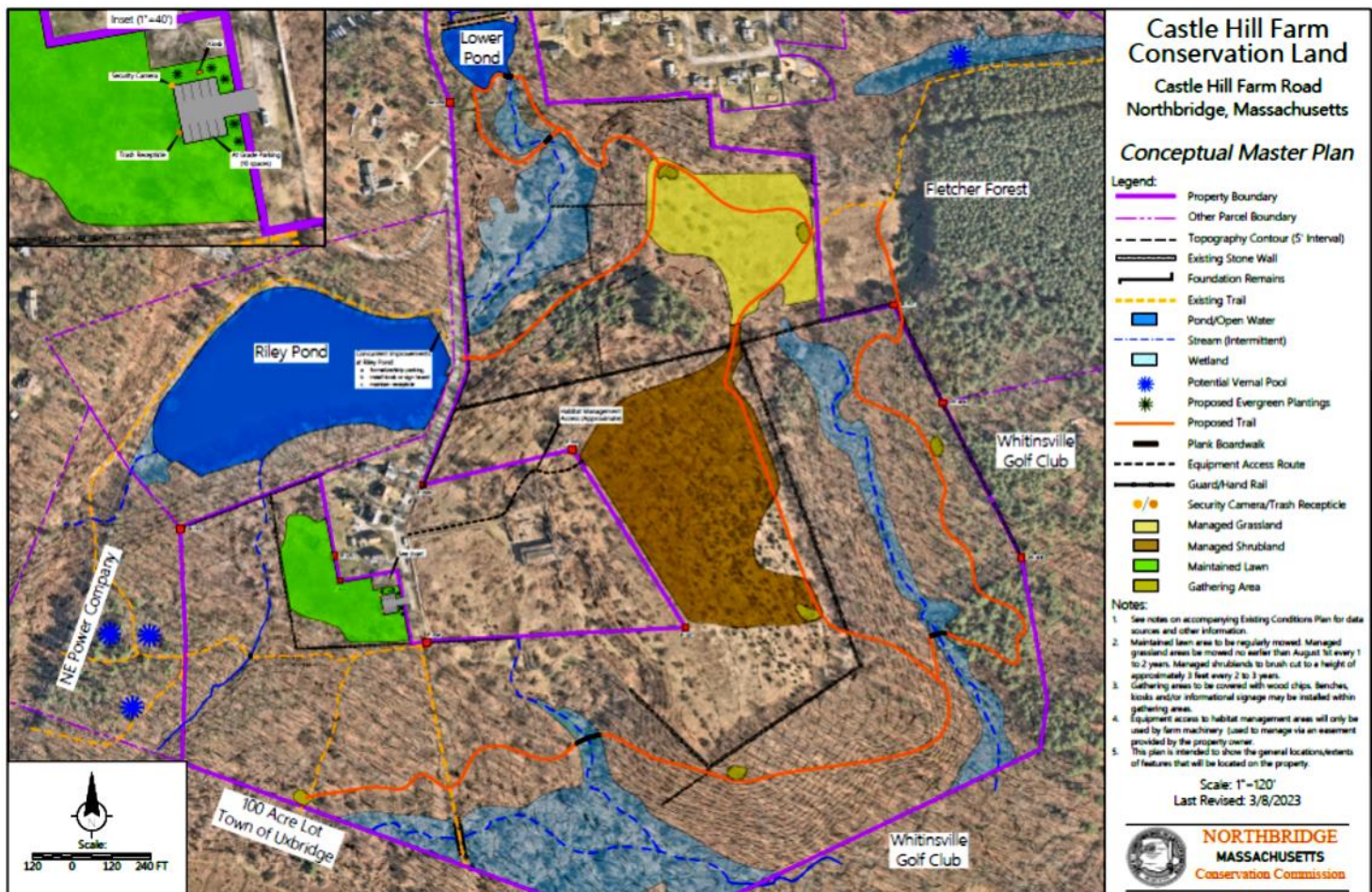

On March 15th members of BSTRA and the Blackstone Valley Chapter NEMBA attended the Conservation Commission's public hearing concerning the conservation restriction for the Castle Hill Farm.

The town of Northbridge is working to purchase this 96 acre piece of property. It abuts town owned land on both sides, plus it also abuts the 100 acre lot (actually 128 acres) in Uxbridge. If the town buys the property, any conservation restrictions on the property must be held by another entity, in this case it will be Metacomet Land Trust. They serve as the "police" to make sure that the conservation restrictions are being adhered to.

The issue with the conservation restriction was that horseback riding and mountain biking were listed as a prohibited use. Thus our attendance at this meeting.

Both BSTRA and NEMBA presented their "sides" of the argument of why that blanket prohibition shouldn't be included. A person speaking for the owner of the property selling this land to the town made a really good point, he stated that keeping that prohibition in the language would be next to impossible to "delete" once enacted. He pointed out that the town has the tools to deal with any issues if they happen, so approach it from that direction.

We did ask for parking, but with the narrow road and other factors that won't happen. In reality this will benefit local horse people that can ride over there for a short jaunt. Down the road I will have to look into parking on the abutting piece in Uxbridge, but again, it is still short mileage. Same for mountain bikers, it's short mileage, but really appealing for families. Parents can bring their children on their bikes for a short bike ride. Or kids just heading over for a ride on the trails! So there are local uses that would be perfect for residents to utilize.

The Northbridge Conservation Commission were very gracious and did a great job at the public meeting. We won't know their decision until sometime in April. So, stay tuned! **BK**

Ryan Rudy
Owner

Whitehorse



Truck & Trailer Service & Sales

508-641-9212

"We come to you"



Corinthian
INSURANCE AGENCY

Scott Lombard, CIC, AFIS

165 Main Street
Suite 214
Medway, MA 02053

Phone: (508) 533-5103
Fax: (508) 533-5109
Email: scott@corinthianinsurance.com
www.corinthianinsurance.com



Made in the USA

www.davismanufacturing.com

The Ultimate in Equine Sports Products

Look for the Davis brand
at your local tack shop or
online store

*Davis is a Proud
Supporter of BSTRA's
National Trails Day
Fundraising Ride*

HorseFeathers Farm Gaited Academy

Julie Dillon, Gaited Clinician

Trail and Rail Instruction - Dressage Coach
Private Retreats - Equine Events Consultant

594 Sand Pit Road, Mason, NH 03048
(603) 289-1174
HorseFeathersNH@GMail.com



Did You Know

What are the BSTRA Year End Awards?

Continued from last month.

Joe Travers Memorial High Point Accumulative

This annual award recognizes the rider attending the most rides overall. Riders receive 1 point for each ride attended. This memorial to Joe Travers was re-established in 2001 to take the place of the Ed Corey Memorial, which existed from 1985-2000. Joe Travers' family began this plate originally for their dad. Joe was a feisty rider who didn't let his age or physical ailments slow him down, he attended many rides on his spirited Arabian well into his 70's. He would sometimes ask for assistance to tighten his girth (arthritis in his hands) and to hold his horse (after being thrown)! Awards: Under 65(Adult), 65 and older (Senior), Junior 17 and under.

Joe Travers Memorial Most Active Senior Rider

Rider with the most points, must be 65 years old as of January 1st (Volunteer work taken into consideration also).

Most Active Younger Rider

Rider with the most points, must be under 12 years old as of January 1st.

Sam's Champ Award

This award is in honor of Ed Whalley's tried and true mount that he rode for many years - Sam. Each horse receives 1 point for every ride attended (no matter who is riding) and at the end of the year, the one with the most points has the horse's name and the owner's name engraved on the trophy.

Awards: Under 65(Adult), 65 and older (Senior), Junior 17 and under. (rider of course!)

Next installment in the next issue!

POULIN GRAIN PROGRAM

When you buy Poulin grain for your animals, make sure to tell the clerk that you are a BSTRA member. That's all you have to do! We get .25 for each bag you buy. The collected bag amount are remitted to Poulin and they send us a check. Participating dealers: Mane Place (Uxbridge).

EXCESS PERSONAL LIABILITY INSURANCE

A \$1 million Excess Personal Liability Insurance policy is an optional member benefit. Become an individual or family member of BSTRA and choose this valuable protection. Insurance Agent is Equisure. For details, please visit our website at www.bstra.org or email rzariczny@verizon.net

VOLUNTEER AWARD PROGRAM

In addition to BSTRA's Volunteerism Program, record your volunteer hours for BSTRA within 7 days at <https://rewardsvolunteer.coop> for chances to win rewards in cash or prizes for your volunteer contributions. Or you can use the direct link on our website to enter your volunteer hours. This secondary volunteer reward program is offered by Cabot Creamery.

BSTRA CLOTHING

Please use this QR code to access our site to purchase BSTRA clothing. Or go to our website, click on the Support tab in the top header, then click on Merchandise Sales. There will be a link on that page that takes you to the "store".



SHOP iGIVE

When you login & shop their 2,000+ stores (think Chewy, Walmart, Expedia and so many more), we'll earn donations at least TWICE what we earned through AmazonSmile. The average donation through an iGive store is about 3%, with some offering 25% or higher! Make it all automatic. Download the iGive Button & turn your browser into an automatic donation generating machine! Use the handy link on our website under the Support tab.



Banking with a Homefield Advantage.



Gregg Owens
Sales

Kiefer Mfg and Sales LLC

2276 Back Valley Road
Sneedville, TN 37869
gowens@kiefermfg.com

Cell: 423-724-7390
Cell: 423-526-7150

www.kiefermfg.com



EquidDoc
Veterinary Services LLC

Dr Caitlin Eaton & Associates

EquidDocVet.com

M-F 8:30-4:30

Office 508-885-4205

UNIBANK

Find a Banking Solution That Fits You.

Uniquely.

800-578-4270 customer.service@unibank.com

Classifieds

Free ads are for members and their items only. Please contact the editor for advertising rates for non-member classified ads. Please submit your ad in writing (mail or e-mail) to the editor. Ads will only appear once unless you notify us to run it again. Ads must be received by the 15th of the month preceding publication.

“The Adventures of BB, the Wonder Pony” is an illustrated, first chapter children’s book that will be enjoyed by readers of all ages. My Connemara Pony “BB” tells his life story in his own pony voice. BB talks about life as a foal, learning to be ridden, going to a variety of shows and having adventures with his big brother Cody. The illustrations are by a 12-year-old artist – really cute, on every few pages. You can contact me at sue.perry@charter.net to purchase a book, \$5.00 each plus shipping. You can also order the book on-line from Amazon at \$7.99.

Stall with attached individual turnout available in Thompson, CT. Small backyard farm with access to miles and miles of trails. Borders the CT State forest, providing linkage to both the MA and RI State trail systems. Prefer a co-op border but other levels of care can be arranged. Low price, varies depending on level of care chosen. Very important that the horse and human(s) be extremely low key and compatible with the others who share this space. Please contact Valerie Clark at 508 864-8432 or valerie.clark@snet.net. I

Wanted: Used horse trailer, straight load, 2 horse with dressing room. Bumper pull, make and model not important but maintenance & condition are important. Reasonable please, long time BSTRA member. Call with info 508 278 4444 please leave info and your name & number. I

Saddle for Sale: Australian Stock Company Saddle Sheepskin “Bareback” Saddle – sells new for \$1800 plus shipping Despite the name “bareback”, this is really a tree less saddle. Colin Dangaard developed it and it evolved from a real bareback “pad” to a saddle. See it at <https://www.australiansaddleco.com/> This saddle can be used on any shape horse. The top is made with 1.25" Merino sheepskin, the underside is real wool felt. It's built with flex plates on either side of the spine to prevent pressure points. The rigging is very secure, western "D", with a tackaberry cinching system. The poleys (knee pads that are the Australian unique feature for keeping riders on a horse's back) are solid leather. Comes with English leathers and Aussie safety stirrups. Weight 12 lbs!!! This saddle is in great shape and has been lightly used because the owner is a true bareback rider! Size is 15" aka for a smallish person. Sell for \$950. Contact Bob at 508-561-7281 or robert.hatch41@gmail.com

Kensington's Padded Boot and Helmet Carrier offers a stylish solution for storing, packing and protecting your boots. Protect your boots at home or on the road, and keep all your gear together and organized with this multi-compartment bag.

Business Classifieds

Short Term/Vacation Boarding: Walking High Farm has two run in sheds with separate fencing available for your short term needs. Going on vacation? We can take care of your horse, or both if you have two of them. Please call Becky for details at 508-476-3960 or bstra@charter.net

Horse Training, Horsemanship Lessons, Riding lessons If you have a hard time loading your horse on the trailer, or want him to self load. Need help getting your horse to stay out on the lung line, help with stall/food aggression. Hard to catch horse, better whoa. Want a better relationship with your horse learn new horsemanship and riding skills, versatility, liberty training etc. Call Cathie (508-479-5266) bobcatfarm.com and check us out on facebook @ Bobcat Farm

LOOKING TO SELL OR BUY HORSE PROPERTY

I service Central and Western MA from backyard farms to full equestrian facilities helping you to create Life Long memories. Why not have a Realtor that has been in the horse community for over 30 years. Sharron Cochran 413-668-7606 Sharron@equinehomes.com

The boot compartment measures 22" tall and has a center divider to keep boots from rubbing and scuffing. The handy front compartment safely stores a helmet and there's a crop holder on the side of the boot compartment. It features a hard plastic bottom with rubber guards and a padded shoulder strap for extra strength and comfort. Like brand new. \$80 or best reasonable offer. 508-47-3960 or bstra@charter.net

Wellington Collection Dressage Stock Tie. Adjustable Velcro neck band. Off white. New. \$40 or best reasonable offer. 508-476-3960 or bstra@charter.net

Essex County Trail Association is hosting the 28th annual Equine EXPO and Tack Sale on Sat., April 22, 2023, Topsfield Fairgrounds, Arena Building, Route 1, Topsfield, MA. Hours - 9 AM to 3 PM, admission \$5. kids under 10 are free. A large marketplace of individuals, organizations and businesses offering a wide variety of goods and services all related to the horse and rider/driver. New and used. Demonstrations, food truck, accessible, plenty of parking. Sales spaces are \$75. For more info or to download a contract- www.ectaonline.org or call 978-468-7715

Small pony/mini horse cart + 2 harnesses \$900 (New)
comfortacres@gmail.com

Straight Arrow 

| Date (raindate) | Event/Location/Sponsor | Contact | Phone # | email address |
|-----------------|--|---------|--------------|-------------------------------|
| April 22 | Park Serve Day, Douglas MA <i>Event Sponsored by DuraBull Trailers</i> | Becky | 508-476-3960 | bstra@charter.net |
| April 23 | Park Serve Day, Upton MA <i>Event Sponsored by DuraBull Trailers</i> | Suzanne | 508-380-2124 | hc07645@gmail.com |
| April 29* | Nancy Maenzo Memorial Ride, Douglas MA <i>Ride Sponsored by David Maenzo</i> | Kelly | 774-276-0260 | krshaw13@gmail.com |
| May 6 | Trail Work Day, Oxford MA <i>Event Sponsored by JF Cove Insurance Agency</i> | Becky | 508-476-3960 | bstra@charter.net |
| May 21* | Livelark Acres Ride, Thompson CT <i>Ride Sponsored by Kiefer Trailers</i> | Becky | 508-476-3960 | bstra@charter.net |
| May 27-29 | Memorial Day Campout, Carver MA | Rose | 401-487-3190 | rzariczny@verizon.net |
| June 4 | Unicorn ride, Carver MA | | | |
| June 11* | National Trails Day, Douglas MA <i>Ride Sponsored by Whitehorse Truck & Trailer Service & Sales</i> | | | |
| June 25* | Poker Run, Mendon MA <i>Ride Sponsored by McIntyre Materials & Paresky Flitt & Company</i> | Becky | 508-476-3960 | bstra@charter.net |
| July 1-4 | 4th of July Campout, Douglas MA | Rose | 401-487-3190 | rzariczny@verizon.net |
| July 15 | Goddard Brunch Ride, E. Greenwich RI | Rose | 401-487-3190 | rzariczny@verizon.net |
| July 23* | Cabbage Hill Pleasure Ride, Woodstock CT | Becky | 508-476-3960 | bstra@charter.net |
| Aug. 6* | Galloping Gourmet Ride, Royalston MA <i>Ride Sponsored by Bill & Angie Knott</i> | Becky | 508-476-3960 | bstra@charter.net |
| Aug. 27 | 50th Anniversary Ride, <i>Ride Sponsored by Swerling Milton Winnick & Koopman Lumber</i> | | | |
| Sept. 10* | Western Trivia Ride, Upton MA <i>Ride Sponsored by Milford Federal Bank/</i> | Suzanne | 508-380-2124 | hc07645@gmail.com |
| Sept. 17 | Sue Brainard Memorial Hunter Pace, Douglas | Sharron | 413-668-7606 | hiddenhollowacres@comcast.net |
| Oct. 29* | Big Pumpkin Ride, Upton MA <i>Ride Sponsored by Unibank</i> | Joyce | 617-429-1319 | jskanion@charter.net |
| Nov. 5* | Turkey Trot, Carver MA <i>Ride Sponsored by New England Drywall & From the Horses Mouth</i> | Rose | 401-487-3190 | rzariczny@verizon.net |
| Nov. 12* | Thompson Raceway Ride, Thompson CT | Becky | 508-476-3960 | bstra@charter.net |

***NEHT affiliated rides**

1. Unless otherwise noted, all rides start at 10 am and trail work days at 9 am
2. In case of questionable weather, call before leaving home. You will NOT be called if the event is cancelled.
3. Most rides require advance registration and payment to receive lunch.
4. Riders 17 years old and under, accompanied by a guardian, ride **free** (includes lunch if pre-registered). (May be exceptions on some rides)
5. Alcohol is prohibited on State property. No smoking allowed while riding.
6. A current Coggins within a year of the ride date is required.
7. Please leave the trails and parking areas better than you found them and be considerate of others! Clean up your hay & manure at all rides!
8. Year end awards require a member in good standing to have a minimum of 4 hours of volunteer time completed.
Divisions: Pleasure, Competitive, Accumulative. Age as of January 1st: Junior (17 and under), Adult (18-64), Senior (65 or older).
For more Information, visit our website at www.bstra.org
9. PayPal payments for rides will no longer be transferred to another ride. Refunds will be made.

BSTRA board meetings are usually on the first Thursday of the month. If you wish to attend one of our meetings, drop us an email and we will send you the meeting link.

**J.F. COVE INSURANCE AGENCY**

9 NORTH MAIN STREET, PO BOX 346
UXBRIDGE, MA 01569
TEL: 508.278.5544 FAX: 508.278.7200

MICHAEL D. COVE, PRESIDENT

LICENSED INSURANCE BROKER
MCOVE@THECOVEINSURANCEAGENCY.COM

WWW.THECOVEINSURANCEAGENCY.COM
HOMEOWNERS • AUTO • BUSINESS • LIFE

Bay State Trail Riders Association, Inc.

24 Glenn Street
Douglas MA 01516



APRIL 2023

We are on the web!

www.bstra.org

Bay State Trail Riders Association, Inc. Membership Application

(effective through end of calendar year)

Please type or print clearly.

Name: _____ phone: (_____) _____
Do NOT release my name for discounts or coupons to benefit BSTR A []

Address: _____ email: _____
(# & street) (town/city) (state/zip)

Please check all that apply:

Single \$25 [] \$1m excess liability insurance (single), additional \$20 [] Individual Lifetime Membership \$400 []

Family \$35 [] \$1m excess liability insurance (family), additional \$40 []

Additional Barn Membership \$35 [] Barn Name _____

Additional donation to this 501(c)(3) corporation \$ _____. Your tax exempt donation will be acknowledged.

I'd like to receive your free monthly bulletin *The Bugle* via email [] or printed copy in black & white []

I'd like to receive **Community Horse** at no cost to me []

I can help

I was referred to BSTR A by _____
(name of member)

- by volunteering for trail work days []
- by sponsoring a trail ride (\$) []
- by hosting/running a trail ride []
- with other projects that might be needed []
- by serving on the Board of Directors []
- with _____

Please mail this form with check payable to **BSTR A, Inc.** to:
Rose Zariczny, 216 Grand Street, Woonsocket, RI 02895

Questions? rzariczny@verizon.net or 401-487-3190